



GENITOURINARY SYSTEM

SUBJECT : Urolithiasis

LEC NO. : Clinical Lec 1

DONE BY: محمد العمري

وَقُلْ رَبِّ زِدْنِي عِلْمًا



Urolithiasis

Prevalence, causes, pathogenesis, types and management.

شوية notes :

- بدايةً السلايدات هاي لسنة خامسة بالأساس, عشان هيك مش مطلوبة كاملة بتفاصيلها , وانا رح احدد شو اللي ركز عليه الدكتور وشو لا (ف ما تخاف من عدد السلايدات في كثير أشياء مش مطلوبة)
- لما سألت الدكتور عن طبيعة اسئلته ما أعطاني جواب معين, لكن حكالي رح تكون أسئلة سهلة ان شاء الله
- عند كل سلايد في box صغير فوق عاليمين بحكيك شو المطلوب من السلايد, ولما احكيك skip خلي ال trust issues على جنب واسمع مني
- السلايد اللي عنوانه عليه highlight هاض يعني انه السلايد كامل مطلوب
- أي نقطة عليها highlight هاض يعني انه الدكتور قرأها أو شرحها, ولو باقي النقاط مش مطلوبة رح تلاقي box عند السلايد يحكيك انه الباقي مش مهم
- بالنسبة للسلايدات اللي ما فيها box ف هاض يعني انه الدكتور ما قرأ فيه شيء او قرأ كم نقطة بس بنفس الوقت المعلومات مش جديدة علينا أو مش صعبة يعني قراءتها عالسرير بتكفي
- والسبب الثاني انه ما تلاقي box هو انه الدكتور ما وضع اذا اللي بالسلايد مهم ولا لا

Prevalence

ال kidney stones من أكثر المشاكل انتشارًا (it's very prevalent), وانتشارها يعتمد على عدة عوامل أبرزها المنطقة الجغرافية والمناخ, ف لو نيجي نقارن بين السعودية و أوروبا, فال prevalence بالسعودية اعلى بكثير, والموضوع متعلق بارتفاع درجات الحرارة اللي بتزيد من الdehydration عند السكان, وهاض بزيد من فرصة تكوّن الstones, وبرضه الgenetics ممكن تلعب دور

- Stone incidence depends on **geographical, climatic, ethnic, dietary and genetic factors**.
- The recurrence risk is basically determined by the disease or disorder causing the stone formation
- **Prevalence rates for urinary stones vary from 1% to 20%.**
- In countries with a high standard of life such as Sweden, Canada or the USA, renal stone prevalence is notably high (> 10%).
- In the West there has been a steady rise in the incidence of calculi in the kidney and ureter, interrupted only by two World Wars, from which it is argued that **stones reflect affluence (wealth) and overfeeding with re-fined sugar and protein.**

ال modern diet أثر على موضوع الstones بشكل واضح, خصوصا زيادة الاعتماد على السكر والملح, والدليل على هاض الاشبي الارتفاع الهائل بالprevalence في الدول الأوروبية من بعد الحرب العالمية الثانية, والمؤشر الثاني كمان هو ارتفاع نسبة حدوث الstones عند females, لانه سابقا كان في فرق كبير بالratio بين اعداد الحالات عند الmales والfemales, لكن حاليا الratio قربت تصير متساوية بينهم

نسبة انه نشوف stones في ال kidney نفسها أعلى
من انه نشوفها في باقي أجزاء ال urinary tract

- The upper urinary tract is affected in most cases.
- Bladder stones are found in a small proportion of men with bladder outflow obstruction, and in endemic areas.
- The prevalence of stones changes with age and is lower in women, although the male:female ratio is becoming more equal.

- The ureter is narrow at 3 sites:

1. At the ureteropelvic junction.
2. At the point where the ureter crosses over the iliac vessels.
3. In the ureterovesical zone.

Where it enters the bladder

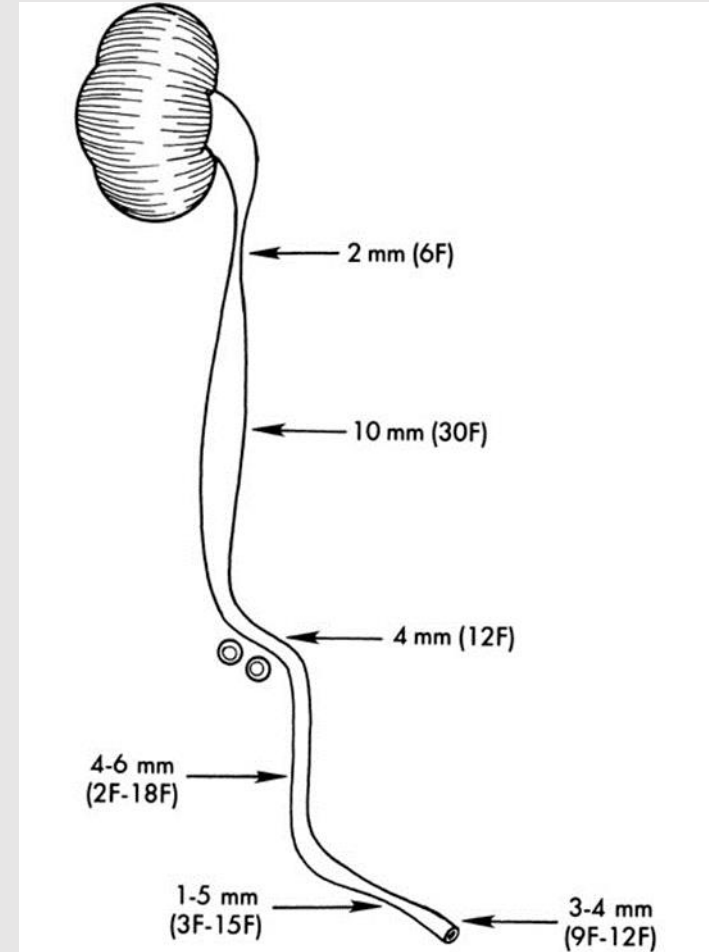
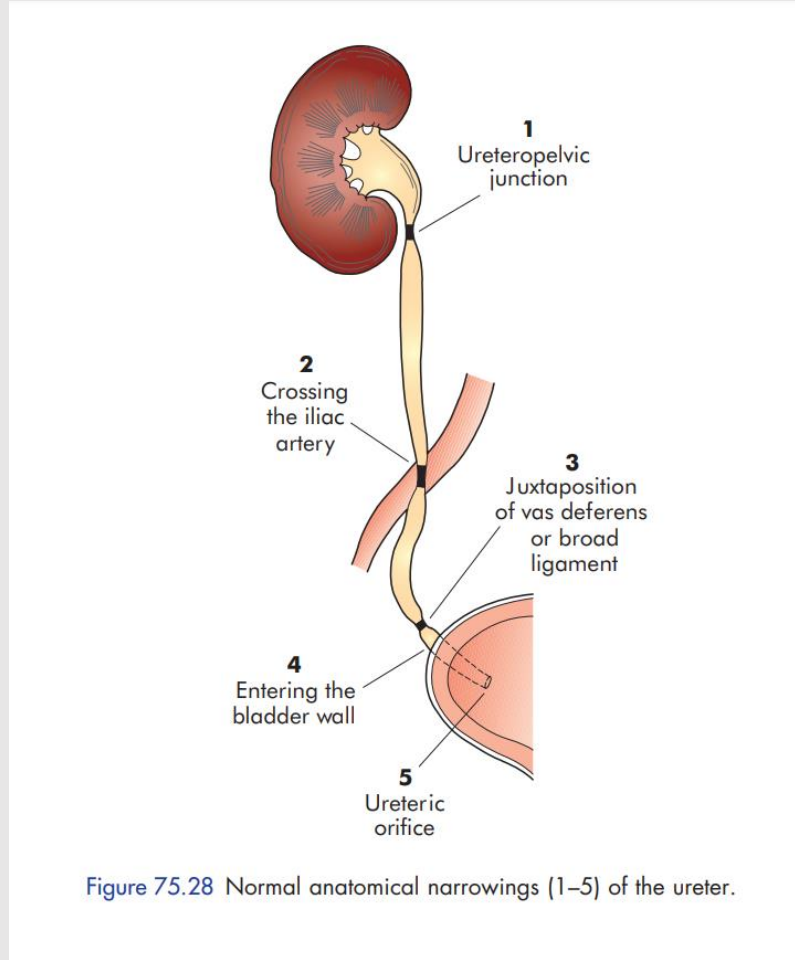

الureter عبارة عن muscular tube , ويمكن تقسيمه لثلاثة أجزاء وهي الـ middle upper/middle/and lower ureter , وفيه three narrowing points زي ما مذكور بالاسلايد, وهي المناطق اللي الـ stones بتعلق فيها أكثر اشي, الان لما تكون الـ stone واقفه في احد هاي المناطق المريض رح يشعر بالألم, ويمكن فعليا انه تتجاوز المنطقة اللي كانت فيها بدون ما يحتاج المريض يعمل اشي, وبعدها بحس بـ relief وبروح الألم, بس المشكلة انه الـ stone ما اختفت, هي فقط نزلت عشان تزوح تقعد بمكان ثاني او another narrow point ممكن يادي لـ complications لاحقاً

- F = French
- The **French scale** or **French gauge** system is commonly used to measure the size of a catheter.
Fr=1/3 mm.

اللهم إني أسالك الهدى والتقى والعفاف والغنى

Classification

- Urinary stones can be classified according to size, location, X-ray characteristics, aetiology of formation, composition, and risk of recurrence.

ال classification يعتمد على كثير عوامل, وال stones عموما ما يتمثل disease واحد, هي عبارة عن spectrum of diseases, بمعنى انه stone حجمها 5mm مثلا, التعامل معها رح يتخلف تماما بناءً على موقعها, ف لو كانت في ال lower pole of the kidney قاعدة ومستقرة ما في داعي نعمللها اشي, لكن نفس هاي ال stone لو كانت في ال opening of the ureter ف هاي لازم نتعامل معها مباشرة لانها ممكن تؤدي ل necrosis, أو مثلا stone formed by uric acid ما رح نكون قادرين نشوفها عال xray (لأنها radiolucent),

ف فعليا كل حالة الها تعامل خاص ومختلف كإنك بتتعامل مع مرض مختلف

Stones classified by aetiology:

Non-infection stones	They are the most common type of stones
Calcium oxalate	→ The most common type of stones
Calcium phosphate	
Uric acid	
Infection stones	Stones that develop secondary to an infection of the urinary tract
Magnesium ammonium phosphate	→ The most common among infection stones, also called struvite stone or staghorn stone
Carbonate apatite	
Ammonium urate	
Genetic causes	
Cystine	Due to abnormality in cystine metabolism
Xanthine	Due to abnormality in uric acid cycle
2,8-Dihydroxyadenine	
Drug stones	Certain drugs can cause stones, like furosemide (in neonates mainly) and indinavir (used for HIV, the stone will be formed of the drug material itself)

*Neonates with congestive heart failure are given furosemide to treat their edema

اللهم علمني ما جهلت, وذكّرني ما نسيت, و زدني علما

Stone classified by chemical composition

بس معلومة وحدة نعرفها, إنه الcalcium oxalate Monohydrate (one of the toughest stones) stones هي وحدة من أصلب ال

"هاض اهم سلايد بالمحاضرة كل الأسئلة جاية منه, خصوصا الformula",
قالها مازحا ثم قال "ما تطلعوا عليه نهائيا هاض السلايد", ف skip ولا كإنه موجود

Chemical name	Mineral name	Chemical formula
Calcium oxalate monohydrate	Whewellite	$\text{CaC}_2\text{O}_4 \cdot \text{H}_2\text{O}$
Calcium oxalate dihydrate	Weddelite	$\text{CaC}_2\text{O}_4 \cdot 2\text{H}_2\text{O}$
Basic calcium phosphate	Apatite	$\text{Ca}_{10}(\text{PO}_4)_6 \cdot (\text{OH})_2$
Calcium hydroxyl phosphate	Carbonate apatite	$\text{Ca}_5(\text{PO}_4)_3(\text{OH})$
b-tricalcium phosphate	Whitlockite	$\text{Ca}_3(\text{PO}_4)_2$
Carbonate apatite phosphate	Dahllite	$\text{Ca}_5(\text{PO}_4)_3\text{OH}$
Calcium hydrogen phosphate dihydrate	Brushite	$\text{CaHPO}_4 \cdot 2\text{H}_2\text{O}$
Calcium carbonate	Aragonite	CaCO_3
Octacalcium phosphate		$\text{Ca}_8\text{H}_2(\text{PO}_4)_6 \cdot 5\text{H}_2\text{O}$
Uric acid	Uricite	$\text{C}_5\text{H}_4\text{N}_4\text{O}_3$
Uric acid dihydrate	Uricite	$\text{C}_5\text{H}_4\text{O}_3 \cdot 2\text{H}_2\text{O}$
Ammonium urate		$\text{NH}_4\text{C}_5\text{H}_3\text{N}_4\text{O}_3$
Sodium acid urate monohydrate		$\text{NaC}_5\text{H}_3\text{N}_4\text{O}_3 \cdot \text{H}_2\text{O}$
Magnesium ammonium phosphate hexahydrate	Struvite	$\text{MgNH}_4\text{PO}_4 \cdot 6\text{H}_2\text{O}$
Magnesium acid phosphate trihydrate	Newberyite	$\text{MgHPO}_4 \cdot 3\text{H}_2\text{O}$
Magnesium ammonium phosphate monohydrate	Dittmarite	$\text{MgNH}_4(\text{PO}_4) \cdot \text{H}_2\text{O}$
Cystine		$[\text{SCH}_2\text{CH}(\text{NH}_2)\text{COOH}]_2$
Xanthine		
2,8-Dihydroxyadenine		
Proteins		
Cholesterol		

By size:

الsize من أهم النقاط اللي بتحدد كيف رح تكون الtreatment, ف مثلا ال5mm stones معظمها will pass spontaneously بدون مشاكل

- Stone size is usually given in one or two dimensions, and stratified into those measuring up to 5, 5-10, 10-20, and > 20 mm in largest diameter.

By location:

ونرجع نأكد مرة ثانية على أهمية تحديد موقعها, لأنه حتى على مستوى الstones اللي بداخل الkidney نفسها, التعامل معها رح يختلف اذا كانت في الupper pole او الlower pole, وحتى الأجهزة اللي ممكن نستخدمها بتختلف, لأنه في أجهزة مثلا ما بتوصل للStones اللي في الlower pole

- Stones can be classified according to anatomical position:
- Kidney: upper, middle or lower calyx; renal pelvis
- Ureter : upper, middle or distal ureter
- Urinary bladder.

اللهم أخرجني من ضيق تفكيري إلى سعة تدبيرك

By X-ray characteristics: [kidney-ureter-bladder (KUB) radiography]

هاض السلايد مهم, لازم نكون عارفين أي ال stones بتكون radiopaque (بتبين عال xray, الاشعة ما بتخترقها) وأيها radiolucent (ما بتبين عال xray, الاشعة بتخترقها تماما), وهاي نقطة بتشكل تحدي بتحديد مكانها عشان نعرف نحدد الإجراء اللي بدنا نؤخذه

Radiopaque	Poor radiopacity (ممکن تبين وممكن لا)	Radiolucent
Calcium oxalate dehydrate	Magnesium ammonium phosphate	Uric acid The most common radiolucent stone
Calcium oxalate monohydrate	Apatite	Ammonium urate
Calcium phosphates Ca stones are always radiopaque	Cystine	Xanthine
		2,8-Dihydroxyadenine
		Drug-stones (Section 4.11)

اللهم اشرح لي صدري ويسر لي أمري وارزقني خيرا

Pathogenesis

معلش الحكي هون كثير, بس بغنيكوا عن قراءة المكتوب بالاسلايد هاض واللي بعده لانه فيهم تفاصيل الدكتور ما قرأها ولا أعطاها اهتمام, بس المهم نفهم الفكرة باللي كتبتة, و رح يختصر وقت بدراسة السلايدات الجاية

- Salt added to water continues to dissolve until no more will do so: this is the saturation concentration, which is measured by the solubility product of the concentration of ions making up the salt.
- In urine, a metastable solution forms, which does not precipitate crystals even though the saturation concentration has been exceeded, unless the solution is left undisturbed for a longtime, or is seeded with a nucleus on which stones can precipitate.

نحكي هسا عن المبدأ بتكوّن الstones, احنا بالوضع الطبيعي لو جينا water ك solvent, وعنا ال solutes اللي يتمثل الاملاح او غيرها, طول ما ال solutes ضمن قدرة ال solvent على اذابتها ف رح تضل ذائبة فيه وما رح يترسب منها اشي, لكن اذا زادت عن الحد ودخلت بما يسمى ال Saturation concentration رح تلبش تترسب, بس الموضوع شوي مختلف هون.. هسا لما نيجي نحكي عن ال Ca خصوصا كونه هو الأشهر بموضوع ال Stones, فال natural Ca شو ما كانت كميته ما رح يعمل Stones, ولما نحكي natural بنقصد فيه الموجود في المواد الغذائية من حليب وغيره, يعني لو تشرب الحليب اللي بالدنيا كله ما رح يعمل عندك stones, إلا اذا اجا صديق السوء تاعه وهو ال oxalate..

ال oxalate وين ما يشوف ال Ca بمسك فيه و ببلش يترسب ويعمل stones, وقتها ال Ca اللي من ال diet بصير في منه خوف, (أو سبب آخر لتكوّن ال stones هو وجود ال pathological problem زي انه يصير hyperparathyroidism, أو vitamin D intoxication)

ف ال oxalate بنقدر نحكي انه ال Main risk factor لتكوين ال stones, حتى لو كانت كمية ال Ca في الجسم طبيعية, ومن المصادر الغنية بال oxalate بالمناسبة هو الشاي, ف الإكثار من الشاي رح يزيد من فرصة حدوث ال stones..

بس اللي تبين لاحقا انه برضه بال urine الموضوع مختلف, فال Ca & oxalate فعليا مستوياتهم بتتجاوز ال saturation concentration بشكل ملحوظ, لكن بدون أي تكوّن لل stones, واكتشفوا لاحقا وجود ما يسمى ال stone inhibitors (ابرزهم ال citrate و ال Mg (الدكتور حكي cystine لكنه من أسباب ال stones مش inhibitor, فأعتقد انه حكاة بدل ال citrate)) اللي سمحت بوجود ال metastable phase, حيث وجودهم بمنع عملية ال crystallization وما بندخل

ال formation concentration

طيب كيف بنوصل ال formation phase؟ بلحظة معينة, بطلع ال concentration ولو لفترة قصيرة لمنطقة ال formation, ممكن بسبب dehydration وقلة سوائل مثلا, ف تكونت crystals, والمشكلة انه حتى لو ال concentration رجع نزل لل metastable فال stone اللي تكونت ما رح ترجع تتفكك, و رح تصير بؤرة و نواة لترسب كميات اكبر عليها ويكبر حجمها مع الزمن

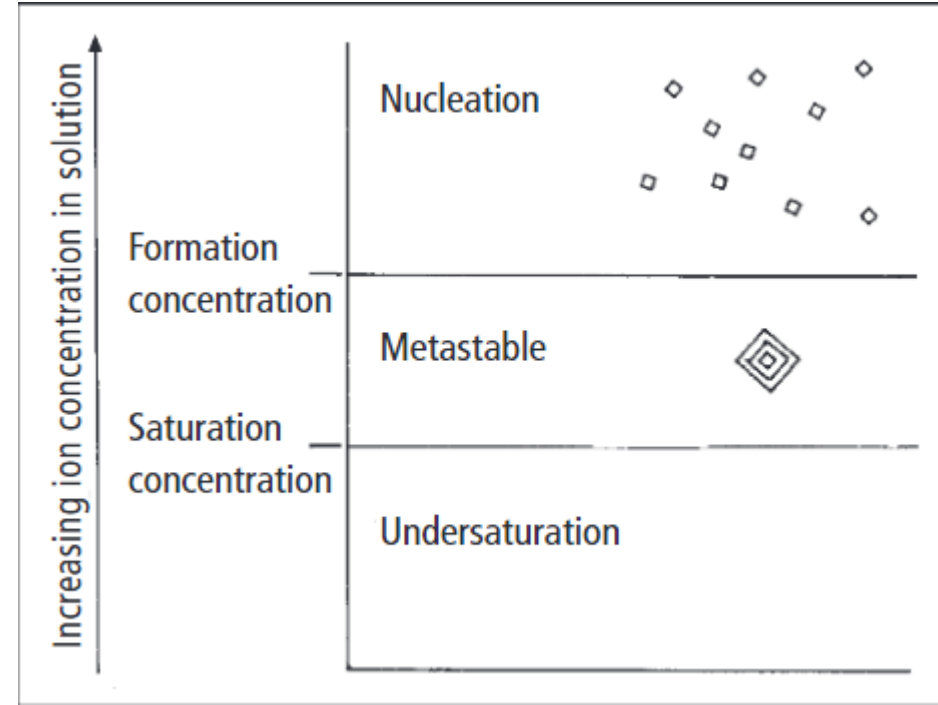

- If the concentration exceeds that of the metastable region, crystals precipitate to make their own nuclei – nucleation. Human urine is always metastable with respect to the main crystalline components of stones; calcium and oxalate.
- The metastable state is influenced by temperature, the presence of colloids, the rate of flow of the urine, the concentration of the solutes and the presence of anything which can act as a nucleus, e.g., dead papillae, necrotic carcinoma, a non-absorbable suture, a fragment of catheter, or a previously existing fragment of stone.

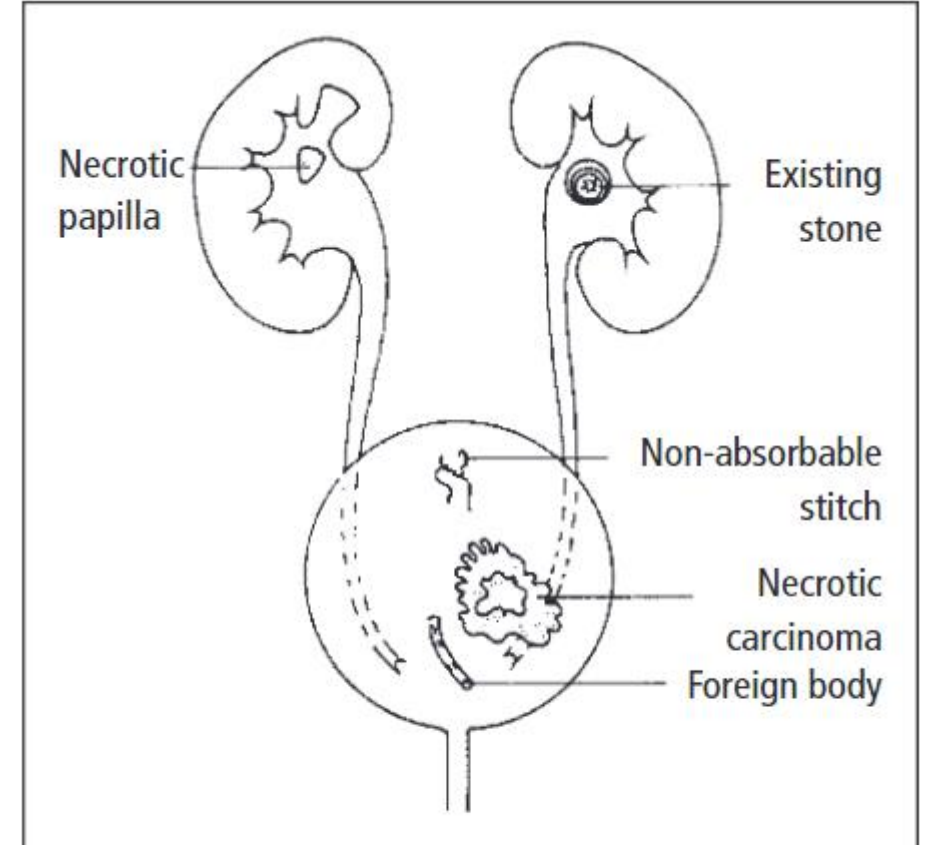

Figure 7.3 Many things can act as a nucleus for stone formation.

- The pH of the urine is an important in the formation of calculi.
 - *Magnesium ammonium phosphate is insoluble in alkaline urine. Staghorn stones are insoluble in alkaline urine
 - *Uric acid is insoluble in acid urine but may dissolve if the urine is made alkaline. يعني ال uric acid stones من طرق علاجها اني أخلي ال urine more basic و اقلل ال acidity
- All crystals prefer to be undisturbed if they are to grow, so calculi tend to form wherever there is stagnant urine, as in a ureterocele, a diverticulum, a hydronephrosis or a chronically obstructed bladder.
ال infection stones بتصير بال alkaline urine, ما يعني برضه انه لو احافظ عال acidity لل urine رح أعالجها او امنع تكونها

To summarize:

- There are three theories that can explain formation of stones:
 1. Nucleation and Stone Matrix theories:
 - A small crystal or foreign body promotes the crystallization and growth of a crystal lattice in urine. And a matrix of organic urinary proteins that provides a framework for the deposition of crystals.
 2. Inhibition of crystallization theory:
 - There are several urinary substances(magnesium, citrate etc.) which have been demonstrated to inhibit crystallization of salts in urine. If these are in low concentration or absent in urine, then there will be an increased tendency towards stone formation.
 3. Obstruction:
 - Stones tend to form at sites of obstruction. Examples would include a renal calyceal diverticulum, a ureterocele, an obstructed bladder or an obstructed prostatic duct.

Calcium stones:

- There are two types of calcium stones:
 - [calcium oxalate]
 - [calcium phosphate].

اللهم إني أسألك علما نافعا, و رزقا واسعا, وعملا متقبلا, وشفاءً من كل داء

Calcium oxalate:

- Most common; 70-80% of stones.
- Very hard stone. *الhardness بلعب دور بتحديد طريقة العلاج والأدوات اللي بنحتاجها معها*
- It's composed of both [calcium] and [oxalate], thus an increase in one of these components or both may cause stones to form.
- Also, a decrease in [magnesium] and [citrate] (both inhibit crystallization) is another cause.

أحيانا ممكن يكون سبب نقصان الcitrate هو مشكلة بالتصنيع, وهاض بخلي أي كمية ولو بسيطة من الCa & oxalate تعمل stones

Causes are:

In most of the cases (70%), we don't find a cause that explains the formation of the stone

- *Hypercalciuria* *الhypercalciuria والhypercalcemia مش شرط يتواجدوا مع بعض, ممكن واحد منهم يكون موجود بدون الثاني
- *Hypercalcemia*
- *Hyperoxaluria* زيادة الoxalate ممكن تكون primary (نتيجة genetic disorder) او secondary (من مصادر غذائية, زي الملوخية والسبانخ والفرولة والخضراوات الورقية الخضراء عموما)
- *Hyperuricosuria*
- *Hypocitraturia*
- *Hypomagnesuria*
- *Low fluid intake, low urinary volume, dehydration.*
- *Vitamin D toxicity*

اللهم إني أستودعك أموري كلها, فوفّقني لما تحبه وترضاه

Hypercalciuria

- An excess of calcium in the urine (i.e. >350 mg/24 h in males, >300 mg/24 h in females) may be a cause of stones in some males.
- 3 types:
 1. Renal, where there is decreased renal tubular reabsorption of calcium.
 2. Absorptive, where too much calcium is absorbed from the bowel.
 3. Resorptive hypercalciuria, where an excess of calcium is absorbed from the bones, depends on the function of the parathyroid glands.

Absorptive:

- The most common (about 60% of patients).
- Increased absorption of calcium, hypercalcemia and decreased parathyroid secretion.
- The basis of treatment is to limit calcium and sodium intake in the diet.
- Cellulose phosphate may be administered which exchanges sodium for calcium within the gastrointestinal tract and thus reduces calcium absorption, and orthophosphates reduce urinary calcium excretion and increase urinary pyrophosphate and citrate excretion.
- It is far more important to keep the urine dilute by drinking plenty of water.

Resorptive hypercalciuria

skip

- 3 types of hyperparathyroidism:
 1. Primary hyperparathyroidism.
 2. Secondary hyperparathyroidism.
 3. Tertiary hyperparathyroidism.

Hyperoxaluria

Oxalate is an amino acid formed by the liver, it's only sources are from the liver and diet

- **Primary (hepatic):** Inherited liver enzyme deficiency (either of glyoxalate carboligase, or gamma-glycerate dehydrogenase) leading to an excess of oxalate in the urine (Fig. 1), which precipitates in the collecting tubules and eventually leads to renal failure. A combined liver and kidney transplant can be successful as treatment.
- **Secondary (ileal):** A diseases of the terminal ileum where bile acids are normally absorbed. If bile acids are not reabsorbed and recycled in the liver to be added to bile, then dietary fat cannot be emulsified, and remains in the bowel where it forms an insoluble soap with dietary calcium (Fig. 2). This in turn leaves an excess of dietary oxalate which is absorbed, excreted in the urine, and forms a stone. This type of hyperoxaluria may be prevented by giving cholestyramine and by avoiding food rich in oxalate such as tea, chocolate, coffee, spinach and rhubarb (الراوند).



Primary is genetic, seen in children, shows up with hyperoxaluria, leading to stone formation

Secondary is due to ileal disease (interfere with oxalate metabolism, as in Crohn's and inflammatory bowel diseases) or high oxalate intake

Reading the notes and highlighted points is enough

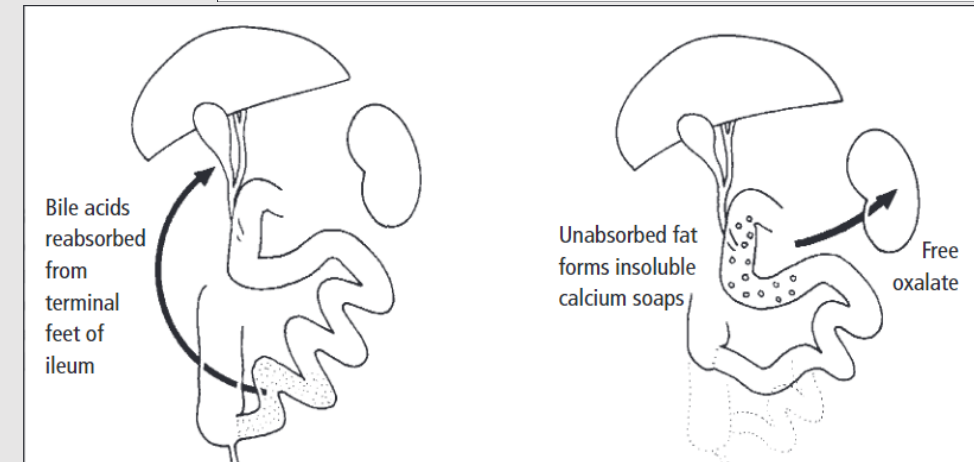
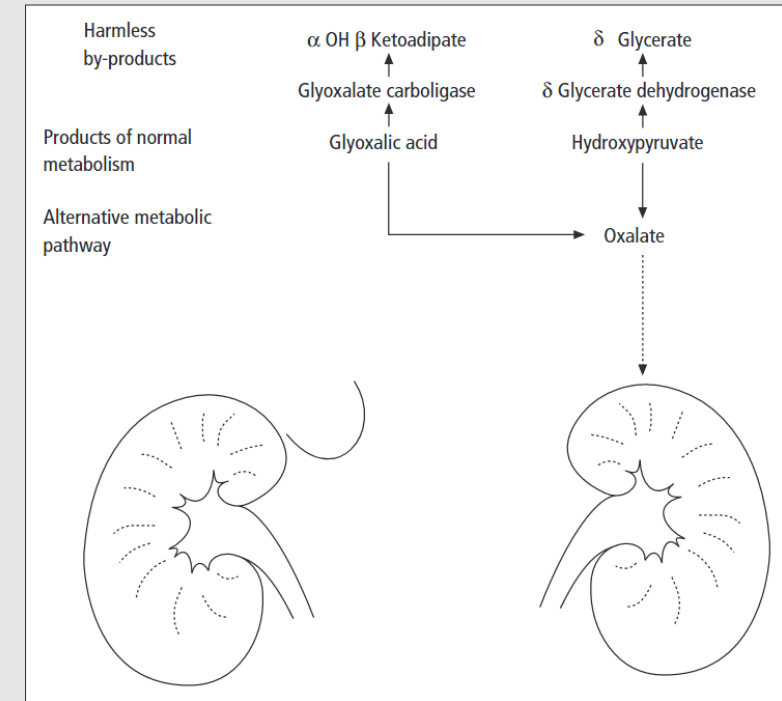

اللهم إني أسألك الثبات على طاعتك, والبعد عن معصيتك

Calcium phosphate:

The 3rd or 4th most common type of stones

- These stones occur in patients with renal tubular acidosis (RTA) **Type 1** (distal).
- RTA 1 is characterized by metabolic acidosis, hypokalemia, low urinary citrate, hypercalciuria with high urine pH (alkaline urine).

عشان هيك لو اجا عنا مريض عنده Ca phosphate stone لازم أحوِّله على nephrologist عشان نتعامل مع ال RTA 1

Uric acid stones:

- Account for about 10% of urinary calculi. The 2nd most common type of stones
- Uric acid is an end product of purine metabolism and is very **insoluble in acidic water**. As urine becomes more acidic, more uric acid will become insoluble and thus lead to stone formation.
- Uric acid stones arise in patients with an either idiopathic form of the disease with normal levels of serum and urinary uric acid. *It's mostly idiopathic*
- In other patients **hyperuricemia is associated**, an excess of uric acid occurs when there is a primary defect of metabolism of uric acid (**as in gout**) or rapid catabolism of protein, e.g., after cancer chemotherapy. **Hyperuricemia also occurs in patients with myeloproliferative disorders (as a consequence of an abnormally rapid metabolism of nucleoprotein **or cytotoxic drugs not sure**)**. It is also seen in dehydration, chronic diarrhea, in patients with ulcerative colitis and ileostomies.

أي شيء يعمل hyperuricemia يحيز الرلك للstones, ومن الأمثلة على ذلك الgout, بس نفهم نقطة, انه نسبة اللي عندهم gout بين مرضى الuric acid stones قليلة جدا, لكن لو حد عنده gout احتمال كبير يصير عنده stones

اللهم اغفر لي ذنبي كله, دقه وجله, وأوله وآخره, وعلانيته و سرّه

Struvite stones (infection or triple phosphate stones):

Reading the notes and highlighted points is enough

اللي بالأبيض كامل
stone عن ال

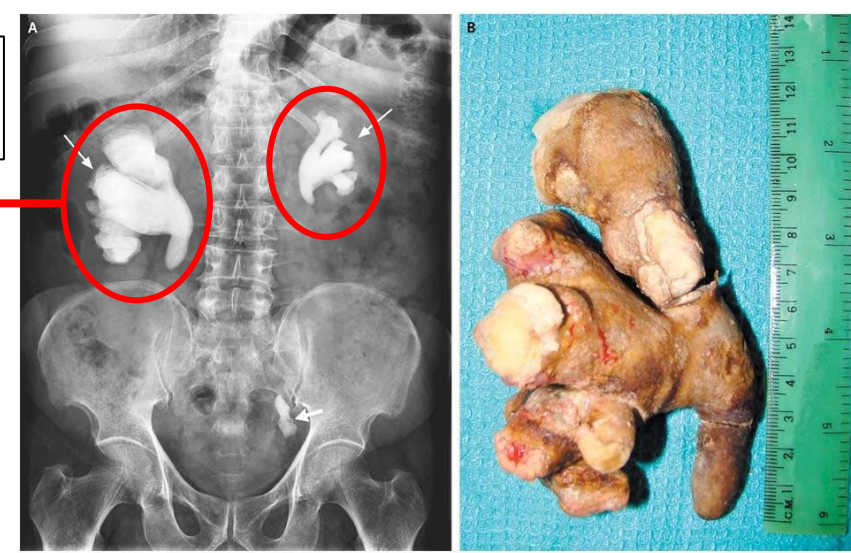

- These stones are twice as common in women as in men and account for 15% of all urinary calculi.
- They are often **large** and fill the pelvicalyceal system, **giving the characteristic 'staghorn' appearances.** *Very huge*
- Chemically, they comprise of a mixture of **magnesium ammonium phosphate** and calcium apatite.
- **The stones usually arise in the presence of 'urea-splitting' organisms within the urine, typically *Proteus* species. (*Proteus mirabilis*)** *The stone is secondary to an infection*
- **These organisms alkalinize the urine above pH 7.0,** causing precipitation of urinary calcium and other ions. *It occurs in alkaline urine*

زمان قبل تطور الطب كانت ال mortality rate للنوع هاض من ال stones توصل ال 30%
خصوصا انه معه infection ويمكن يؤدي ل sepsis وغيرها من ال complications

This is the stag and how his horn looks



Cystine stones:

- بصير نتيجة autosomal recessive mutation بتأدي لمشكلة في ال metabolism لل cystine ف بتراكم وبعمل stones

- تعتبر very tough and solid , وأحيانا التفطيت ما بجيب معها نتيجة , ويمكن نشوفها عند مرضى بأعمار صغيرة

- In cystinuria, there is a congenital (Mendelian recessive) defect in the enzymes necessary for the transport of cystine, ornithine, arginine and lysine in the proximal tubule. So reduced absorption results in supersaturation with cystine crystal formation.
- Cystine is more soluble in alkaline urine.

هضول الأهم



Calcium stones are formed due to an excess of a mineral called oxalate – commonly found in some fruit, vegetables, nuts and chocolate.

تقريبا دائما الها
نفس الشكل



A struvite stone is less common and caused by infection in the urinary tract. It can grow quickly and become quite large.



Uric acid stones form due to chronic dehydration. The risk increases in those with gout, a genetic tendency or a diet too high in protein.

Smoother
and softer



Cystine stones form in people with an inherited disorder that causes the kidneys to excrete an excess of certain amino acids.



Xanthine stones are caused by an enzyme deficiency that causes the build-up of xanthine deposits.



Silica stones are rare and caused by certain medications or herbal supplements.

اللهم صرف قلوبنا على طاعتك

History and examination

{symptoms & signs}

Presentation

- Commonly its Symptom
- Complication of stone
- Incidental findings
- Non-specific symptoms may be associated with the presence of urinary stones in patients with chronic urolithiasis.

Reading the notes and highlighted points is enough

المريض يبجي عنده severe colic pain وبتلوى بدور على أي وضعية يحس فيها إنه مرتاح والألم أخف
و مصطلح colic يعني obstruction in a hollow muscular tube
يعني

obstruction in fallopian tube, obstruction in the ureter, salivary duct obstruction
هاي كلها بنحكيها colic

Pain

- Most patients will present with isolated symptoms of loin pain, with or without hematuria.
- Typical 'ureteric colic'.
- The pain originates in the loin, comes in waves of severity often lasting several minutes and radiates into the scrotum and testis in the male, and labia in the female. Pain radiates from loin to groin
- The pain frequently is abrupt in onset, severe and may awaken a patient from sleep.
- Severity of pain is related to the degree of obstruction, presence of ureteral spasm, and presence of any associated infection.
- More severe and consistent pain with or without hematuria may occur if the stone becomes 'stuck' at any of these sites.

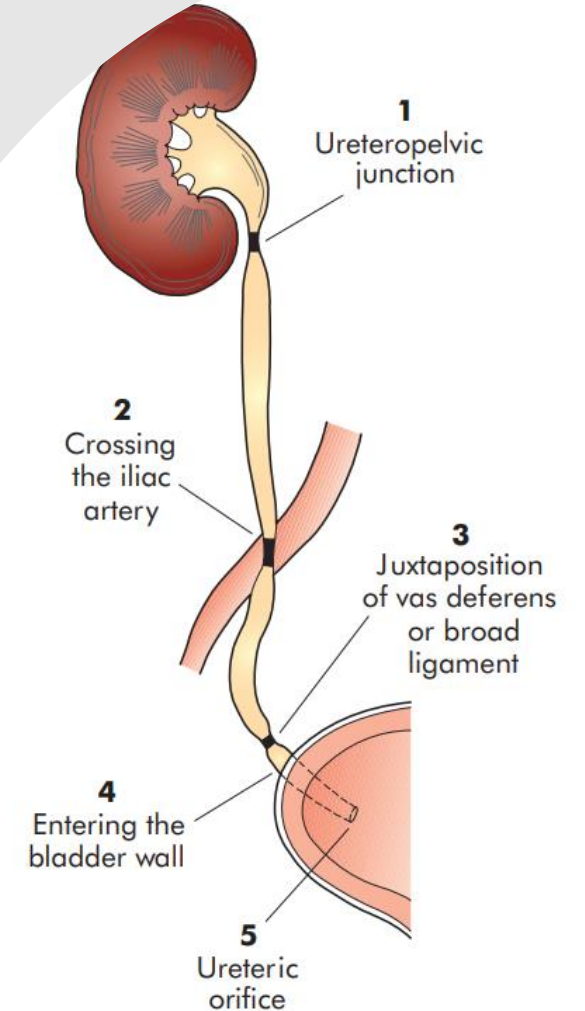

5.28 Normal anatomical narrowings (1-5) of the ureter

اللهم علمني ما جهلت, وذكرني ما نسيت, و زدني علما

HEMATURIA

ما لا يقل عن 95% من الحالات التي عندها stones بتيجي عندها Microscopic hematuria, ف ضروري نعمل urine examination ونتأكد من الموضوع قبل ما نتخذ اجراء على أساس انها stone بعدين يطلع عنده اشبي ما اله علاقة

- Most people with kidney stones will have blood in the urine.
- The urine may appear pink or reddish, or the blood may not be visible until a urine sample is examined under a microscope.
- The lack of microscopic hematuria does not eliminate renal colic as a potential diagnosis.
- Degree of hematuria is not predictive of stone size or likelihood of passage. No literature exists to support the theory that ureterolithiasis without hematuria is indicative of complete ureteral obstruction. (Medscape, 2020)

UTI

Stones with infection are a major emergency,
specially if there's blockage and obstruction

- Symptoms related to urinary tract infection such as dysuria, urinary frequency and fever may occur.
- This is either as the primary cause of the stone itself (struvite), or due to infection secondary to obstruction and stasis of urine.
- Stones should be suspected if a patient is suffering recurrent UTIs.
- And as mentioned before, the presence of complicating factors such as infections can contribute to the symptoms as pain for example.

Fever

- The presence of pyrexia should be established at an early stage as a sign of sepsis.
- **Signs** of clinical **sepsis** are variable and include fever, tachycardia, hypotension, and cutaneous vasodilation.

Non-specific symptoms are seen in pediatric age group

- Non-specific symptoms may be associated with the presence of urinary stones in patients with chronic urolithiasis.
- Failure to thrive in a child may indicate the presence of chronic urinary tract infection.

سبحان الله وبحمده, عدد خلقه, و رضی نفسه, و زينة عرشه, ومداد كلماته

Bladder stones

تكوّن stones داخل bladder نادر الحدوث, لانه بصير لها flushing and emptying بشكل متكرر, ف urine الموجود ما يكون عنده وقت يعمل ترسيب لل solutes اللي فيه, وهاض الاشي بعطينا تلميح عن السبب اللي رح يؤدي لتكوّن stones وهو حدوث obstruction بالطريق قدامها, زي اللي بصير بال (BPE), benign prostate enlargement, وال bladder stones فعليا تعتبر من ال complications الأشهر لل BPE

او سبب اخر لحدوثها هو تكوّن stone داخل kidney وتنزل هاي ال stone بدون ما تعلق بال ureter وتستقر بال bladder (اذا كان حجمها اكبر من انها تطلع بال urethra), والمريض معرّض بأي لحظة انه ال stone تسكر ال urethra

- Bladder stones will present with increasing filling lower urinary tract symptoms and recurrent urinary tract infection.
- Voiding may be interrupted in a variable manner as the stone falls into the bladder outlet causing intermittent obstruction and severe 'strangury' may be associated with the presence of a large bladder stone.
- Rarely, a patient who has passed a sizeable stone into the urethra may present in painful retention of urine and positional urinary retention (obstruction precipitated by standing, relieved by recumbency, which is due to the ball-valve effect of a large stone located at the bladder outlet.)



Other questions to ask in taking history:

- Ask the patient about their **diet**; decrease amount of fluid intake, increase consumption of animal meats and fatty acids, and decrease in dietary fiber increase risk of stone formation.
- What **medications** they use. Drugs that induce metabolic calculi include loop diuretics; carbonic anhydrase inhibitors; and laxatives, when abused. Drugs that induce calculi via urinary supersaturation of the agent and become the primary component of the stones include ciprofloxacin; sulfa medications and triamterene. (further reading <https://www.ncbi.nlm.nih.gov/pmc/articles/PMC1508366/>)
- **Family history**, as those with a family history of stones have an increased incidence of multiple and early recurrences. And of course, for genetic causes as cystinuria.

Signs and physical examination

ما في specific examination فعليا , بدك تشيك عال abdominal region
بحرص عشان تتأكد انك بتتعامل مع stone ,
And if you got findings this means there are complications
ولو عملت palpation لمنطقة الflank (الجوانب تحت مستوى الribs)
المفروض ما يكون في tenderness عند المريض, ولو كان عنده tenderness
ف هاض يعني وجود infection هي اللي أدت لتكوّن الstone

- Physical examination often reveals a pale patient in severe distress with considerable pain.
- The patient may well be **vomiting** with **tachypnoea** and a **tachycardia**.
- In comparison to a patient with peritonitis who will invariably remain still, the patient with renal or ureteric colic is often **restless**, moving around excessively in an effort to find a more comfortable position and this clinical observation is a useful diagnostic sign in cases where symptoms are not clear cut.
- The abdomen should be carefully palpated for signs of **localized tenderness** and to rule out other causes of acute abdominal pain.

اللهم لا تجعلنا من الذين ضلّ سعيهم في الحياة الدنيا

- When assessing a patient clinically with a suspected diagnosis of urinary tract stones always bear in mind that a potentially more serious gastrointestinal, gynecological or vascular diagnosis may be present, and these possibilities must be excluded especially where conservative treatment is likely to be initiated for presumed stone disease.

DIFFERENTIAL DIAGNOSIS

شو ما كانت الأعراض اللي جاي فيها المريض, ما في اشي Straight forward, ما بزيبط تحكي انه عنده Stone قبل ما تتأكد وتفحصه, دايمًا رح يكون في differential diagnosis, يعني لو كانت female, ممكن يكون عندها uterine problem, ممكن تكون appendicitis, أو complications لعملية عملها من فترة, أو غيرهم

- **For pain of upper ureter:** On right side, this can be confused with cholecystitis or cholelithiasis. On the left side, acute pancreatitis, peptic ulcer disease, and gastritis.
- **Miduretral pain:** This midureteral pain in particular can easily mimic appendicitis on the right or acute diverticulitis on the left.
- If a stone is lodged in the **intramural ureter**, symptoms may appear similar to cystitis or urethritis
- Symptoms can be confused with pelvic inflammatory disease, ovarian cyst rupture, or torsion and menstrual pain in women.
- The presence of a pulsatile mass should raise the suspicion of an abdominal aortic aneurysm.

Other differential diagnosis

- Ectopic and unrecognized pregnancies.
- Acute renal artery embolism.

Investigations

أنا هون محتاج أسأل أسئلة تعطيني أجوبة تساعدني بالmanagement

- To confirm the diagnosis.
- Is there evidence of urinary tract infection?
- Where is the stone?
- How big is the stone?
- Is the kidney partially/fully obstructed?
- Are there multiple stones present?
- What is the relative function of each kidney? ال kidney function test مهم عشان أعرف مدى خطورة ال complications إن وجدت
- To identify aetiological factors associated with the formation of urinary stones e.g., metabolic disorders, anatomical abnormalities.

اللهم استرنا فوق الأرض, وتحت الأرض, ويوم العرض

Urinalysis

الدراسة urine analysis ضروري عشان اعرف اذا في microscopic hematuria أو اذا في أي infection

- Urinalysis is **mandatory** for all patients suspected of having urinary stones.
- The presence of **microscopic or macroscopic hematuria will suggest urinary tract pathology**, but not always diagnostic of urinary stone disease.
- **The presence of pyuria and infection in the urine may suggest an increased risk of sepsis and can alter the approach to management.**
- In none acute situations, pH of the urine may give clues as to the aetiology of urinary stone disease and the presence of crystals.

Radiological imaging

The gold standard method to diagnose/investigate kidney stones is
CT-scan with no contrast (it's 99% accurate)

باقي الطرق زي ال standard xray أو ال ultrasound ممكن نستعملها, لكنها مش بنفس دقة ال CT scan, لكن ممكن نستعملها ,for follow up
أو مثلا نلجأ لل ultrasound عشان نفحص pregnant woman عشان نتجنب تعريضها للأشعة

- Plain X-ray of the kidneys, ureters and bladder (KUB).
- Ultrasound scan (USS).
Most (90%) urinary stones are radiopaque and are easily identified on a KUB X-ray, but radiolucent stones such as uric acid stones will usually be seen with USS.
- Intravenous urography (IVU) {or intravenous pyelogram (IVP)}.
- Computerized tomography urography (CTU).

KUB

- Remember:
- Examples:

Radiopaque	Poor radiopacity	Radiolucent
Calcium oxalate dehydrate	Magnesium ammonium phosphate	Uric acid
Calcium oxalate monohydrate	Apatite	Ammonium urate
Calcium phosphates	Cystine	Xanthine
		2,8-Dihydroxyadenine
		Drug-stones (Section 4.11)

ما دام ال stone مبينة عال xray ف هاض يعني انها radiopaque ما يعني انها مستحيل تكون uric acid stone



اللهم دبر لي أمري فإني لا أحسن التدبير

Ultrasound scan

It's good for detecting kidney stones (it's the 2nd best choice),
BUT bad for ureter stones

- Its sensitivity for detecting renal calculi is ~95%.
- Can detect stones, hydronephrosis, hydroureter and scan the bladder (UVJ).
- Normal scans:

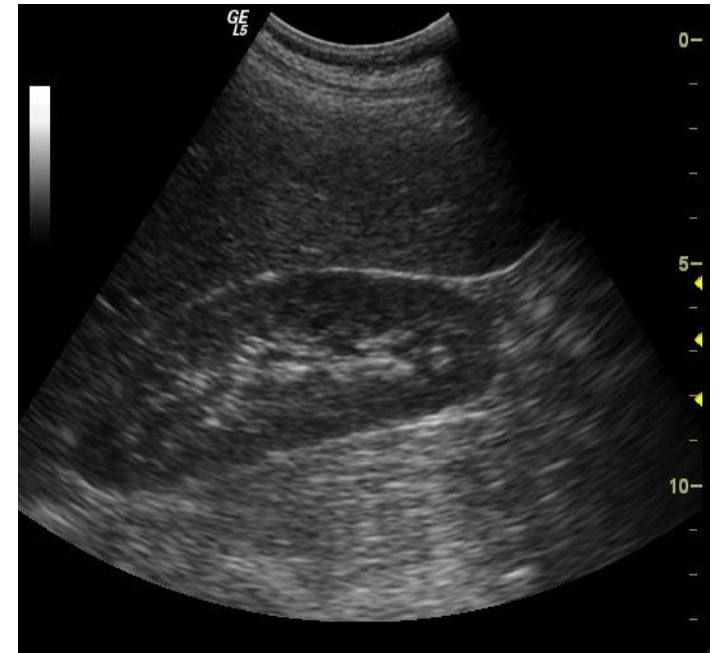
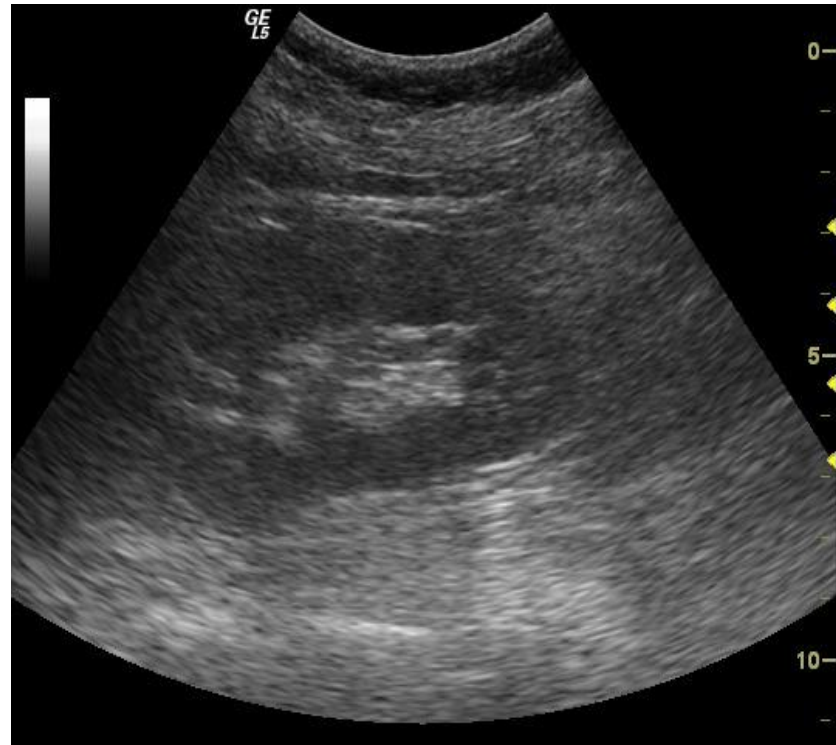

Stones:

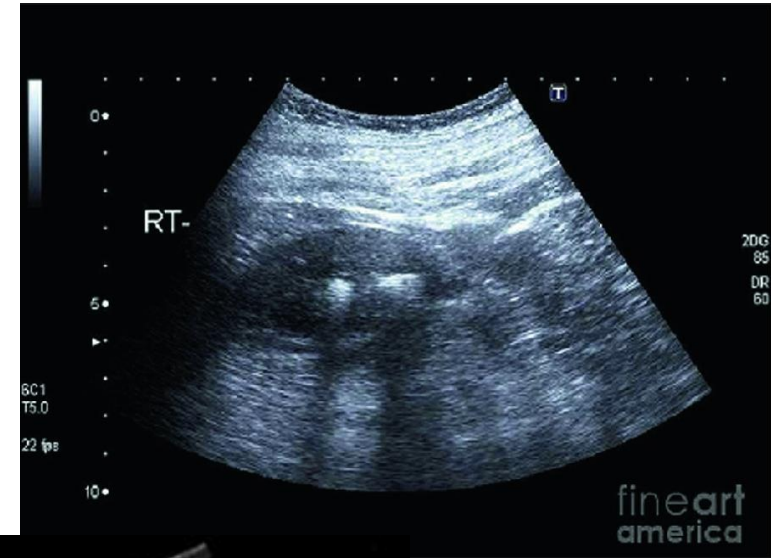
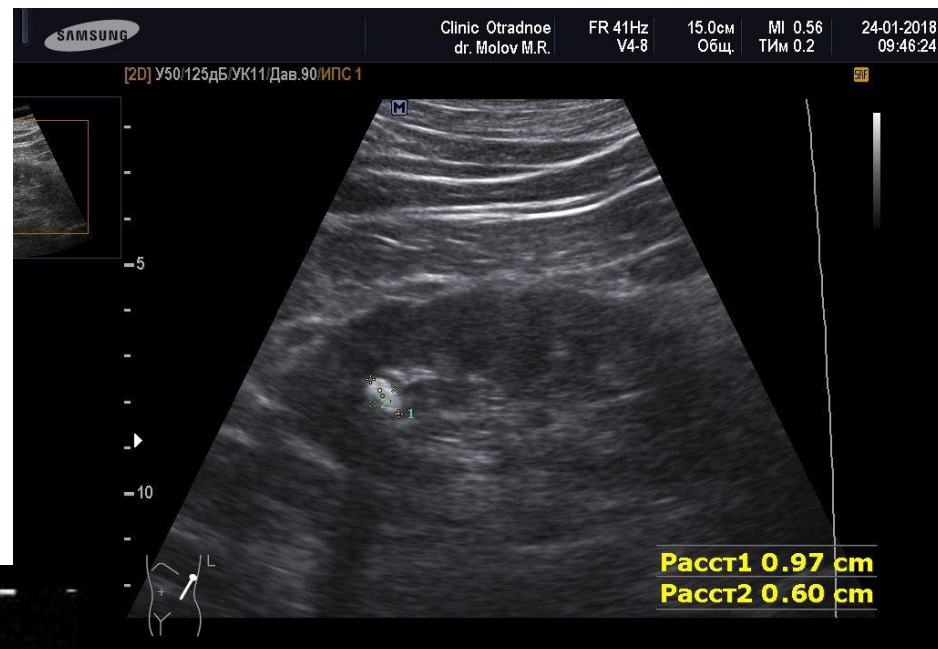

Intravenous urography (IVU)

- It is now rarely used as a first line investigation in urinary stone disease, excluding the emergency investigation of ureteric colic. IVU may be performed if the diagnosis is not clear from KUB X-ray and USS. In recent years, computerized tomography urography (CTU) has superseded IVU in the investigation of urinary stones in some centers.
- Disadvantages: reaction to contrast, and long time of the procedure.

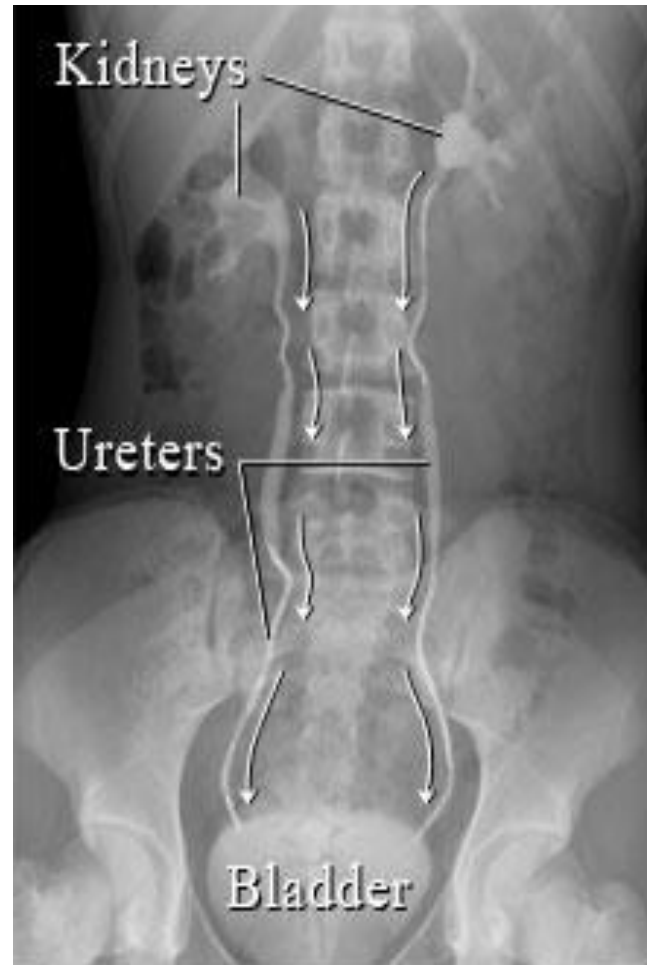
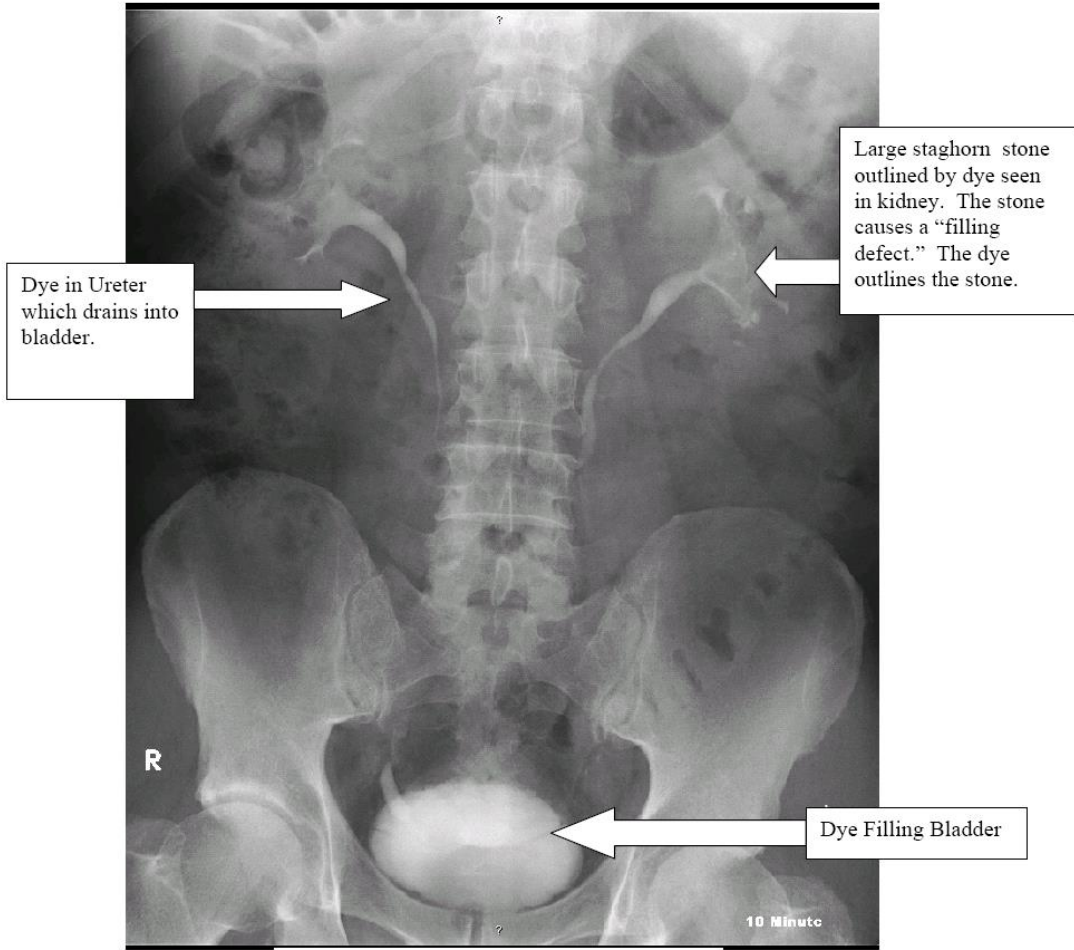

Figure 1



Figure 2

Computerized tomography urography (CTU)

- **Noncontrast spiral CT scans are now the imaging modality of choice in patients presenting with acute renal colic.**

الـ CT-scan بسمحك تشوف حجم الـ stone وموقعها بالتحديد, بالإضافة لانه بخليك تعرف الـ density الها وتحدد درجة صلابتها

- There is no need for intravenous contrast.
- These images do not give anatomic details as seen on an IVP.

اللهم اجعل خُلُقِي القرآن, اللهم واجعلني من أهل الفجر

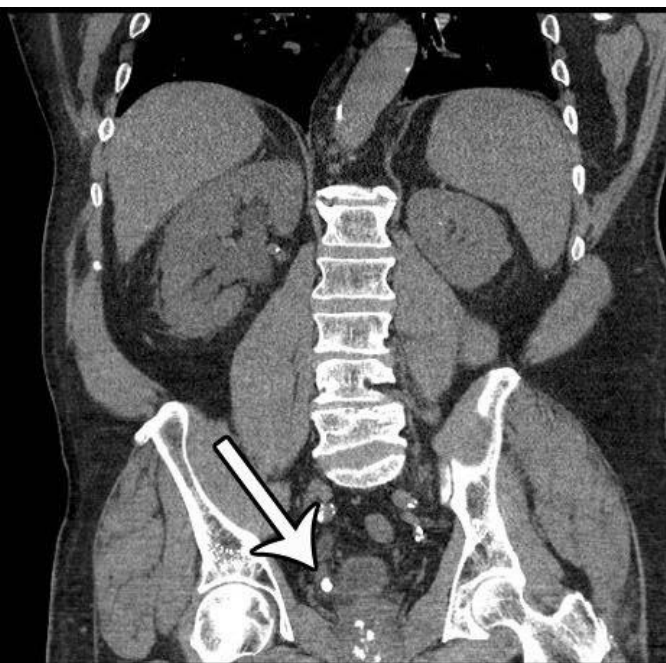
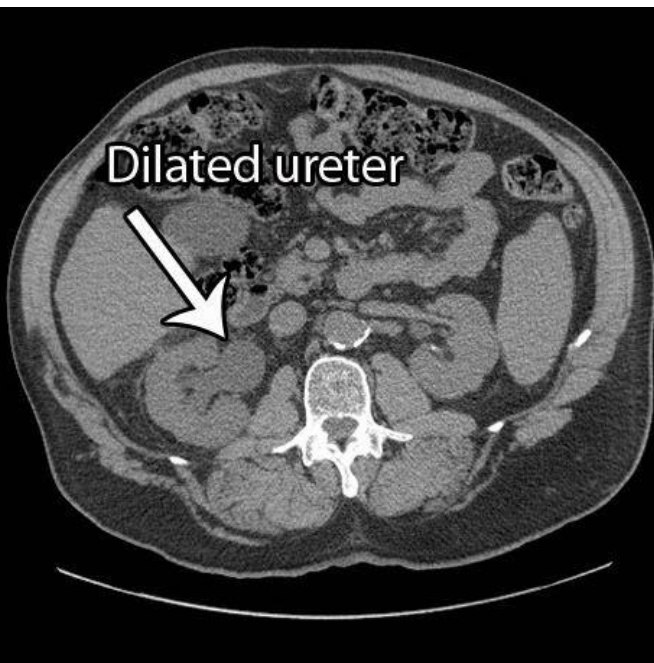
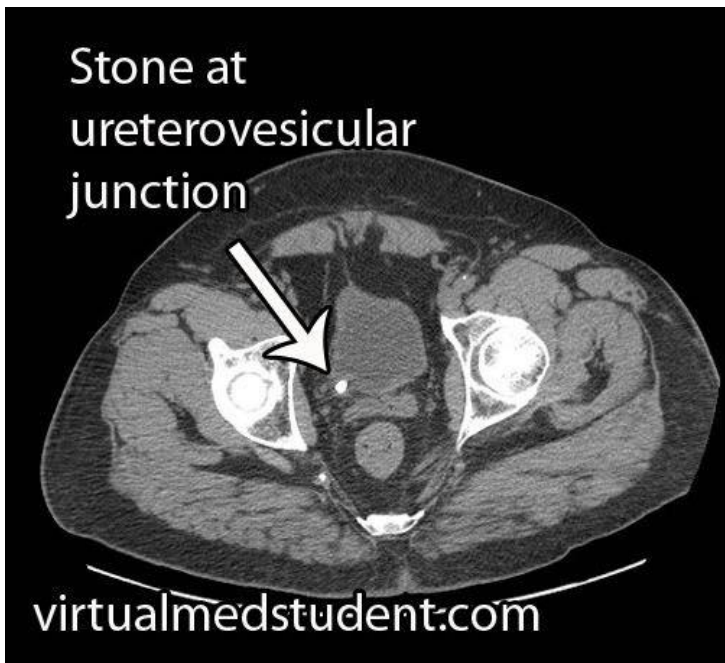
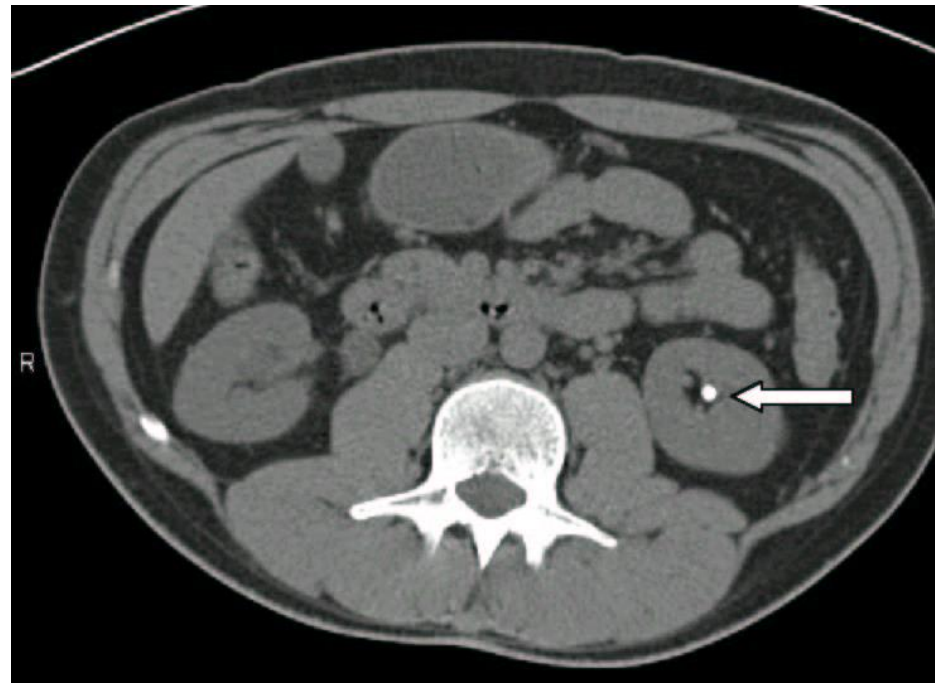
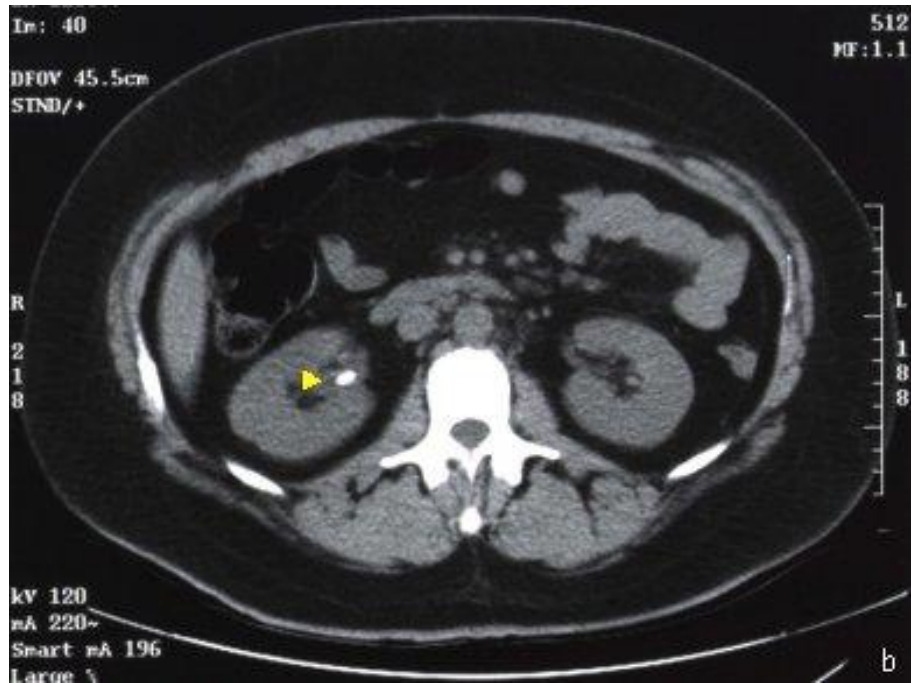

Staghorn stone

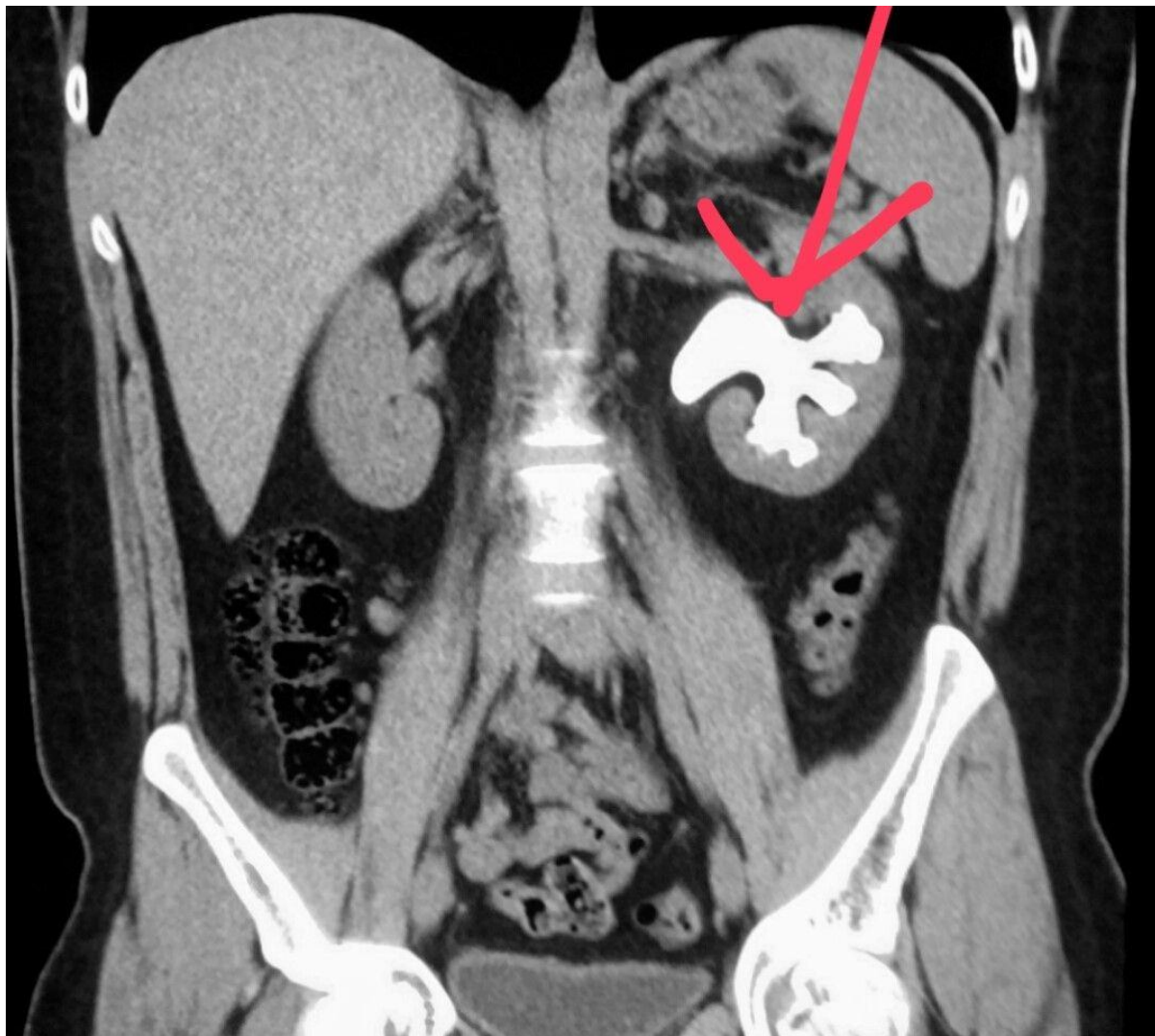

Bilateral

Static renography using DMSA scan

- A DMSA scan is a radionuclide scan that uses dimercaptosuccinic acid (DMSA) in assessing renal morphology, structure and function.
- A DMSA scan is usually static imaging, other radiotracers like DTPA & MAG3 are usually used for dynamic imaging to assess renal excretion.
- Static renography can be utilized where knowledge of the relative function of an individual kidney is important. In a patient with a unilateral stag-horn renal calculus, attempted removal of the stone is not indicated where there is little or no function left in the kidney. In this scenario, a simple nephrectomy would be a better option.

Management

Those are the main major approaches to treat stones

- There are **8 ways** to manage stones (in kidney, ureter and bladder).
 1. Conservative
 2. Extracorporeal shock wave lithotripsy (ESWL)
 3. Intracorporeal lithotripsy.
 4. Percutaneous nephrolithotomy (PCNL).
 5. Ureteroscopy (retrograde and antegrade, RIRS).
 6. Surgery (Open nephrolithotomy, partial nephrectomy and simple nephrectomy).
 7. Dissolution therapy. → نادرا ما نستخدم هاي الطريقة, لكنها مفيدة في بعض الحالات زي ال uric acid stones, خصوصا اذا كانت العملية خيار مش متاح
 8. Medical expulsive therapy.

اللهم احفظ لي أهلي وأحبّتي, وأدّم عليهم لباس الصحة والعافية

Conservative

- Many patients with acute renal colic can be managed conservatively with pain medication and hydration until the stone passes.
- Most stones that are 5 mm or less in diameter have a very good chance of spontaneous passage without the need to intervene: 50% will pass if situated in the upper ureter at presentation and 90% will pass if situated in the distal ureter.
- Larger stones are less likely to pass spontaneously.
- During this time, the patient should be given adequate analgesia.
- It is not uncommon for patients to suffer continuing pain for several hours after the stone has passed, probably due to oedema within the ureter.
- Some small stones may not pass spontaneously, either due to irregular morphology or excessive ureteric oedema.
- Adequate time should be left to allow the stone to pass before resorting to invasive measures to remove the stone, provided that the patient's pain can be controlled with simple analgesics.

لو لقينا انه ال stone حجما ما بتجاوز ال 5mm و شفنا انه ال symptoms مش كثير مآثرة على حياة المريض ويمكن يصبر عليها فترة, الصبح انه نعطيه دوا يخفف الألم فقط , ويمكن نصبر عليه فترة بتوصل ل 6 أشهر عشان ال stone هاي تنزل لحالها مع ال urine, لكن لو صار أي complication لازم نتدخل جراحيا مباشرة

- It is estimated that 95% of stones up to 4 mm pass within 40 days.
- There are several indications for active stone removal in both ureteral stones and renal stones.
- Indications for active removal of ureteral stones are :
 - stones with a low likelihood of spontaneous passage
 - persistent pain despite adequate analgesic medication
 - persistent obstruction
 - renal insufficiency (renal failure, bilateral obstruction, or single kidney)

Severe symptoms / infection

- Indications for active removal of renal stones are:

- stone growth;
- stones in high-risk patients for stone formation;
- obstruction caused by stones;
- infection;
- symptomatic stones (e.g., pain or haematuria);
- stones >15 mm;
- patient preference;
- comorbidity;
- social situation of the patient (e.g., profession or travelling);
- choice of treatment.

نقطة مهمة لها دور بالقرار الذي تتخذه بالتعامل مع الحالة, وهي ال occupation of the patient, ف مثلا لو كان طيار وعنده stone ما يتجاوز ال 2mm , ف هاي لازم نشيلها حتى لو ما في symptoms أصلا, مش محتاجين نراهن على إنها تقعد عاقلة وما تعمل complications وهو بالجو يعني

أو مثلا كان طالب داخل على فترة امتحانات صعبة, أخلصه من ال stone مباشرة شو ما كانت أحسن من إني اتركها, وبأي لحظة تعمل complications يرسب من وراها

ف هاي نقطة لازم نؤخذها بعين الاعتبار

ESWL

هيك بكون جهاز الESWL, جهاز بشتغل من الخارج تماما بدون أي invasive technique, يعتمد على الultrasound shock waves اللي قوتها بتكون كافية تفتت الstones, ويمكن نستعين ب x-rays الى جانب الultrasound في بعض الحالات

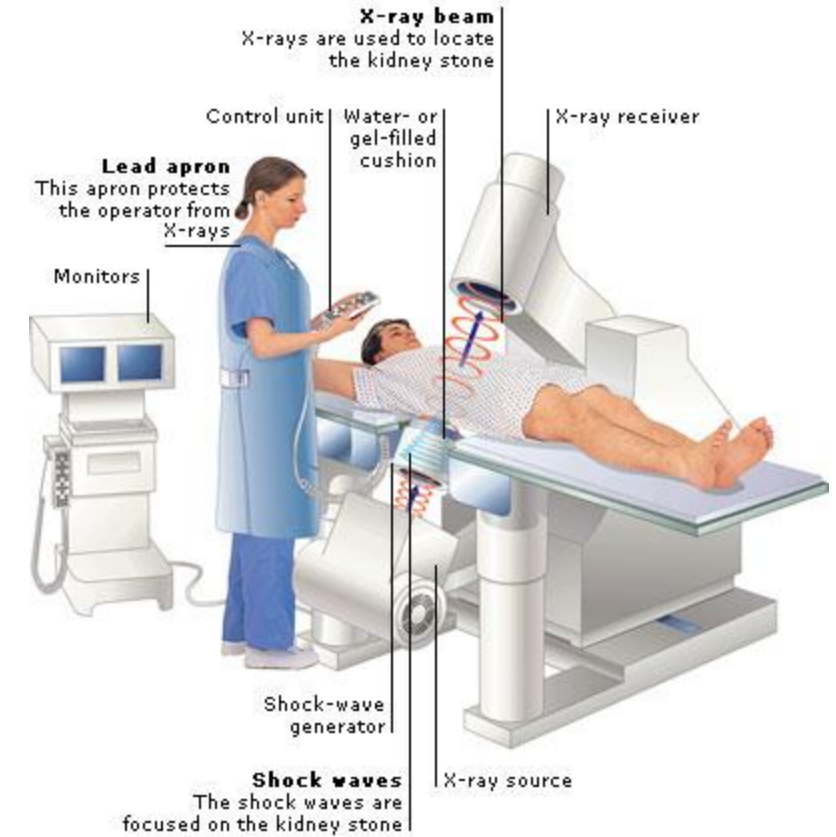
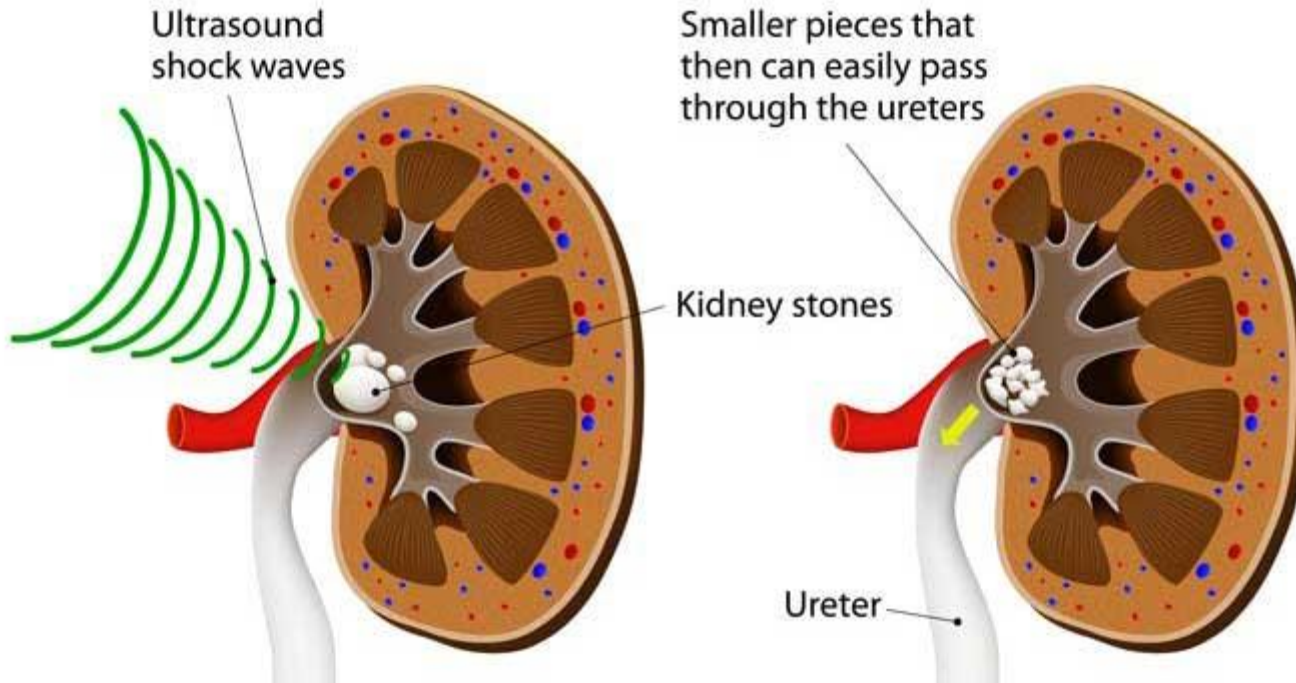

سبحان الله وبحمده, سبحان الله العظيم

- There are several **contraindications** to the use of extracorporeal SWL, including:
 - pregnancy, due to the potential effects on the foetus;
 - bleeding diatheses, which should be compensated for at least 24 hours before and 48 hours after treatment;
 - uncontrolled UTIs;
 - severe skeletal malformations and severe obesity, which prevent targeting of the stone;
 - arterial aneurysm in the vicinity of the stone;
 - anatomical obstruction distal to the stone.

- Compared to percutaneous nephrolithotomy (PNL) and ureteroscopy (URS), there are fewer overall complications with SWL:

skip

- “Steinstrasse” is the German word for “stone street”.
- Occasionally a ‘cloud’ of minute stone fragments pass down the ureter collectively causing upper tract obstruction.
- Steinstrasse occurs in 4-7% cases of SWL.
- When steinstrasse is asymptomatic, conservative treatment is an initial option.
- Alpha-blockers (medical expulsion therapy) help these little particles of stone to pass spontaneously.
- It may require the temporary insertion of a double J stent to relieve obstruction and subsequent ureteroscopy to remove the fragments in some cases. (cont.)

Complications			%
Related to stone fragments	Steinstrasse		4 – 7
	Regrowth of residual fragments		21 – 59
	Renal colic		2 – 4
Infectious	Bacteriuria in non-infection stones		7.7 – 23
	Sepsis		1 – 2.7
Tissue effect	Renal	Haematoma, symptomatic	< 1
		Haematoma, asymptomatic	4 – 19
	Cardiovascular	Dysrhythmia	11 – 59
		Morbid cardiac events	Case reports
	Gastrointestinal	Bowel perforation	Case reports
		Liver, spleen haematoma	Case reports

Double J stents

- To help the ureter to dilate and encourage the passage of the fragments of stone after ESWL, a double-J stent is often passed up the ureter over a guidewire introduced through a flexible or rigid cystoscope.

من النقاط اللي مهم ننتبهلها, انه لو كان في stone عالقة في الureter, وتبين معي إنه الstone سببها infection, او في infection في الurine عموما, ف انسى تماما موضوع الStone وخلي أولويتك الأولى انك تعمل drainage للurine, وهاض الاشوي بصير عن طريق ما يسمى الDouble J stent, حيث بندخل tube من الurethra وصولا إلى الbladder, وهناك بنثنيه عشان يثبت داخل الbladder, بعدين بكمّل فيه وصولا إلى الkidney وهناك بنثنيه مرة ثانية (عشان هيك اسمه J double), وبس أفرغ الurine بتعامل مع الstone

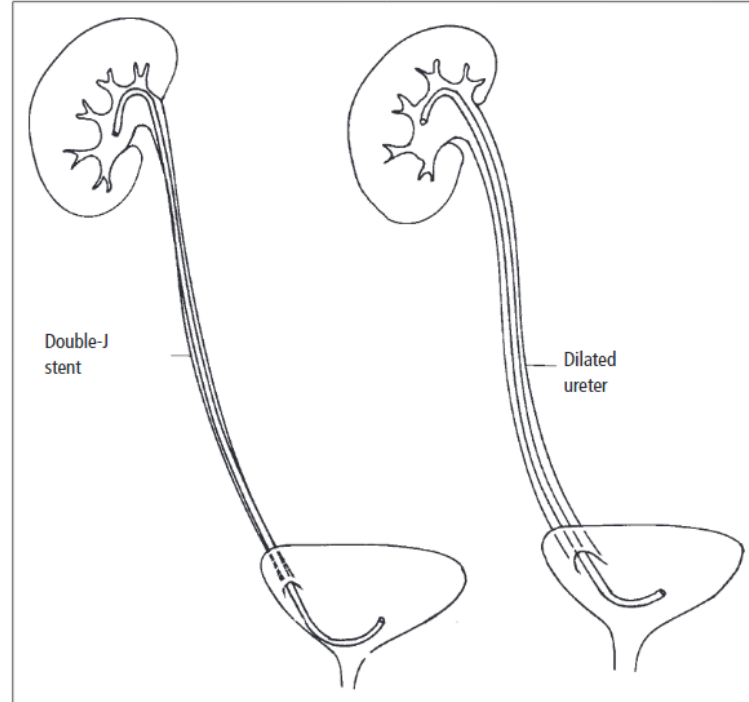
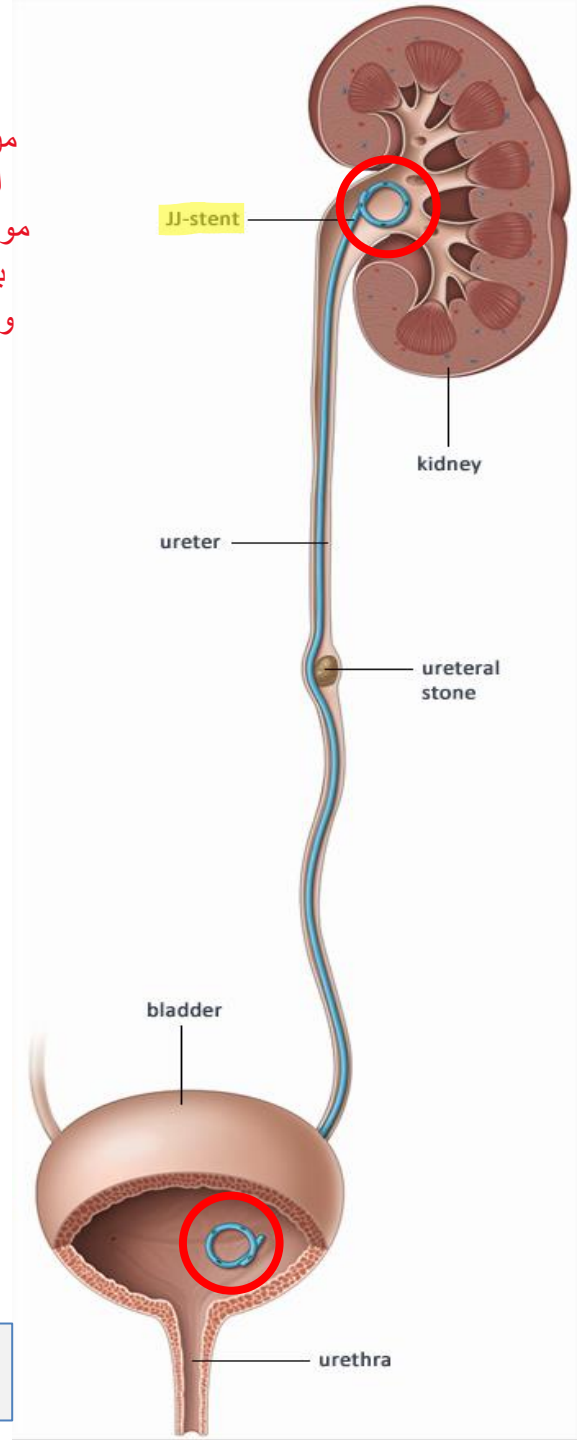

Figure 7.14 A double-J stent helps the ureter to dilate.



اللهم يا حي يا قيوم، برحمتك أستغيث، أصلح لي شأني، و لا تكلني إلى نفسي طرفة عين

Intracorporeal techniques of stone fragmentation

skip

- **Electrohydraulic lithotripsy (EHL):**
 - Principal uses are for bladder stones.
- **Pneumatic (ballistic) lithotripsy:**
 - Its principal use is for ureteric stones.
- **Ultrasonic lithotripsy:**
 - Principal uses include fragmentation of renal calculi during PCNL.
- **Laser lithotripsy:**
 - Principal uses are for ureteric stones and small intrarenal stones.

Ureteroscopy

- Rigid and flexible.

الrigid كان يسمح لنا نوصل للureter, لكن الflexible اللي ظهر من 10 سنوات تقريبا صار يسمح لنا نوصل للkidney نفسها ونتحرك بحريّة تامة ونتعامل مع الStones اللي ممكن تكون هناك

- Anterograde and retrograde (retrograde intrarenal surgery, RIRS).
- It is intracorporeal, endoscopic treatment of kidney stones.
- Stones that cannot be extracted directly must be disintegrated.



Figure 7.15 Storz ureteroscope.



- Most interventions are performed under general anaesthesia, although local or spinal anaesthesia is possible.
- Antegrade URS is an option for large, impacted, proximal ureteral calculi.
- Hydrophilic-coated ureteral access sheaths, which are available in different calibres (inner diameter from 9 F upwards), can be inserted (via a guide wire) with the tip placed in the proximal ureter.
- The aim of URS is complete stone removal.
- Stones can be extracted by endoscopic forceps or baskets
- The most effective lithotripsy system is the holmium:yttrium-aluminium-garnet (Ho:YAG) laser, which is currently the optimum standard for URS and flexible nephroscopy because it is effective in all stone types. Pneumatic and US systems can be used with high disintegration efficacy in rigid URS. However, stone migration into the kidney is a common problem, which can be prevented by placement of special anti-migration tools proximal of the stone.
- The overall complication rate after URS is 9-25%. Most **complications** are **minor** and do not require intervention. **Ureteral avulsion** and **strictures** are rare (< 1%). Previous perforations are the most important risk factor for complications.

PCNL ..How?

وهي اختصار لـ Percutaneous nephrolithotomy, هون احنا بندخل من الخاصرة من جنب المريض, وبنطلع الـ stone بشكل مباشر من الـ kidney, والفتحة اللي بندخل منها بكون حجمها كبير نسبيا, عشان هيكي هاي الطريقة تستخدم مع الـ Staghorn stones خصوصا, ومع الـ Stones اللي حجمها كبير وصعب تتفتت وتطلع مع الـ urine

- After placing a needle under X-ray or ultrasound control into the renal pelvis, a guidewire is passed, and the needle withdrawn.
- A series of dilators of increasing size are then passed over the guidewire until a track has been made into the kidney big enough to admit a working sheath, through which instruments can be passed (Fig. 1).
- The stone is now examined with a nephroscope and broken up with one of several ingenious gadgets: one emits a stream of sparks which cracks the stone; another does the same thing with a Q-switched laser; a third grinds the stone to powder with a toothed cylinder oscillated at ultrasonic frequency; and a fourth uses a miniature jackhammer to break up the stone.
- Some probes are hollowed so that the fragments can be sucked out while the stone is being broken up. A variety of forceps are available to pick out the bits

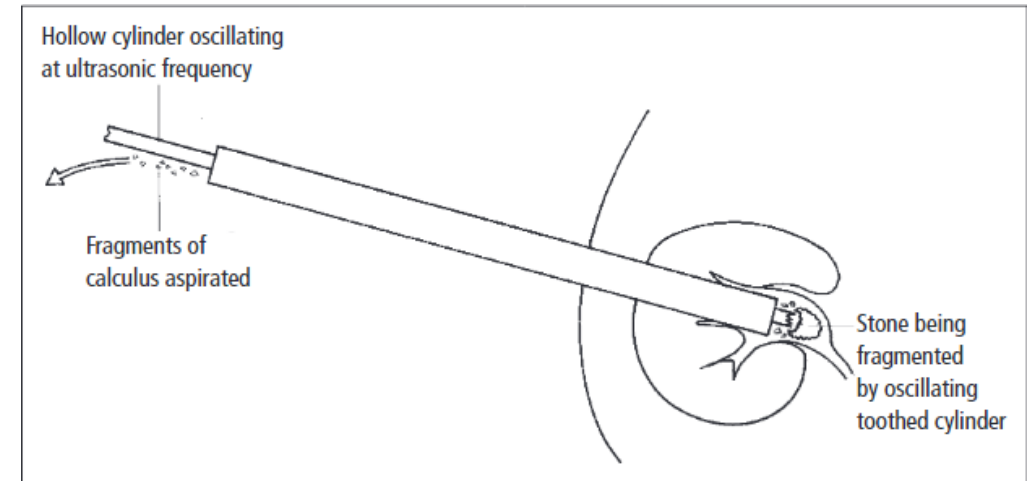

اللهم إني أسالك التوفيق والنجاح, في الدنيا والآخرة

Contraindications:

- Patients receiving anti-coagulant therapy must be monitored carefully pre- and post-operatively. Anti-coagulant therapy must be discontinued before PNL.
- Untreated UTI;
- Tumor in the presumptive access tract area;
- Potential malignant kidney tumor;
- Pregnancy.

Complications: [European Association of Urology 2020]

- A systematic review of almost 12,000 patients shows the incidence of complications associated with PNL;
 - fever 10.8%,
 - transfusion 7%,
 - thoracic complication 1.5%,
 - sepsis 0.5%,
 - organ injury 0.4%,
 - embolisation 0.4%,
 - urinoma 0.2%, (**extravasation of urine from a disruption of the urinary collecting system at any level from the calix to the urethra**)
 - and death 0.05%
- Bleeding after PNL may be treated by briefly clamping of the nephrostomy tube.

Figure 3.1: Treatment algorithm for ureteral stones (if active stone removal is indicated)

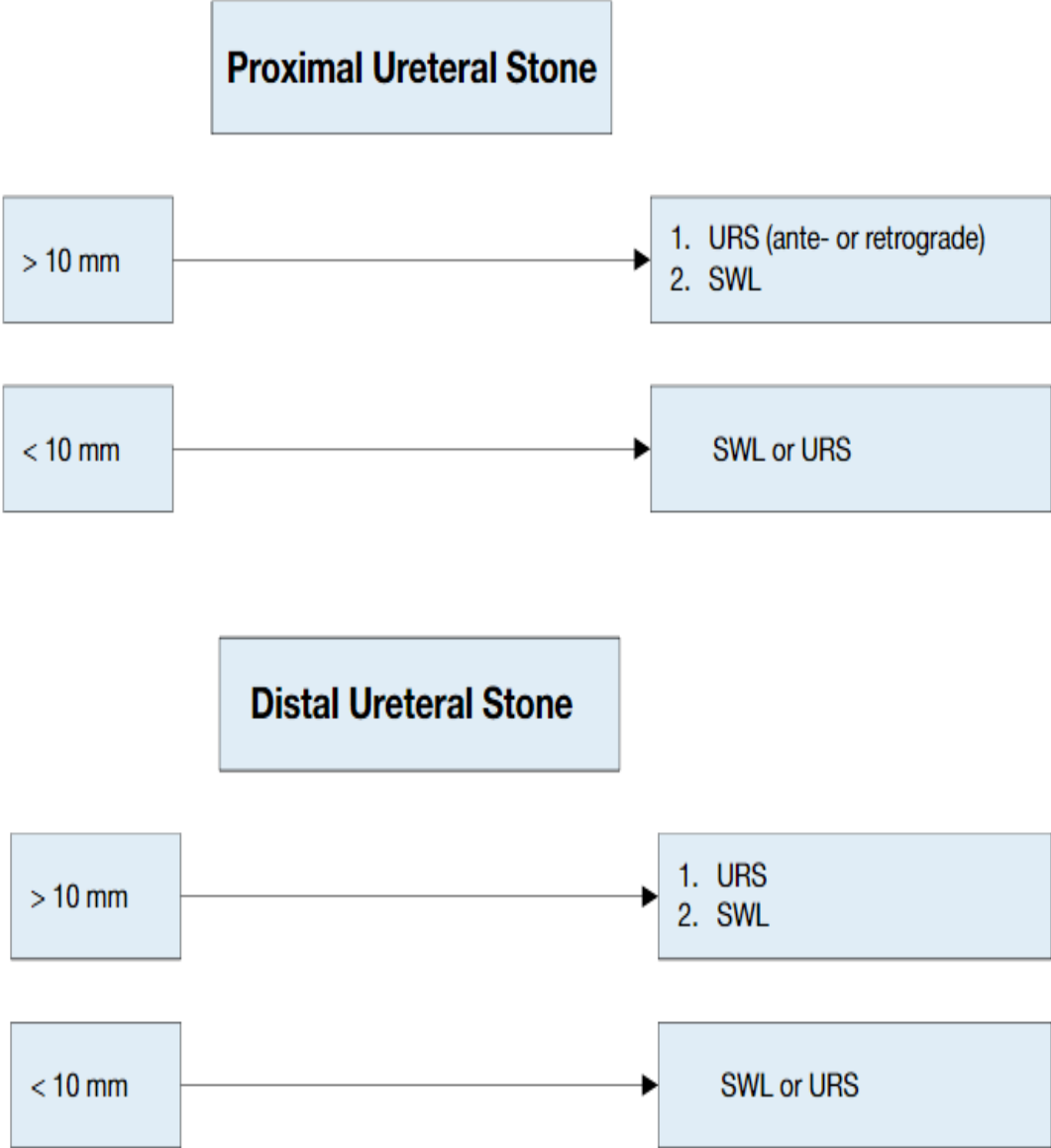

SWL = shock wave lithotripsy; URS = Ureteroscopy.

Figure 3.2: Treatment algorithm for renal stones (if/when active treatment is indicated)

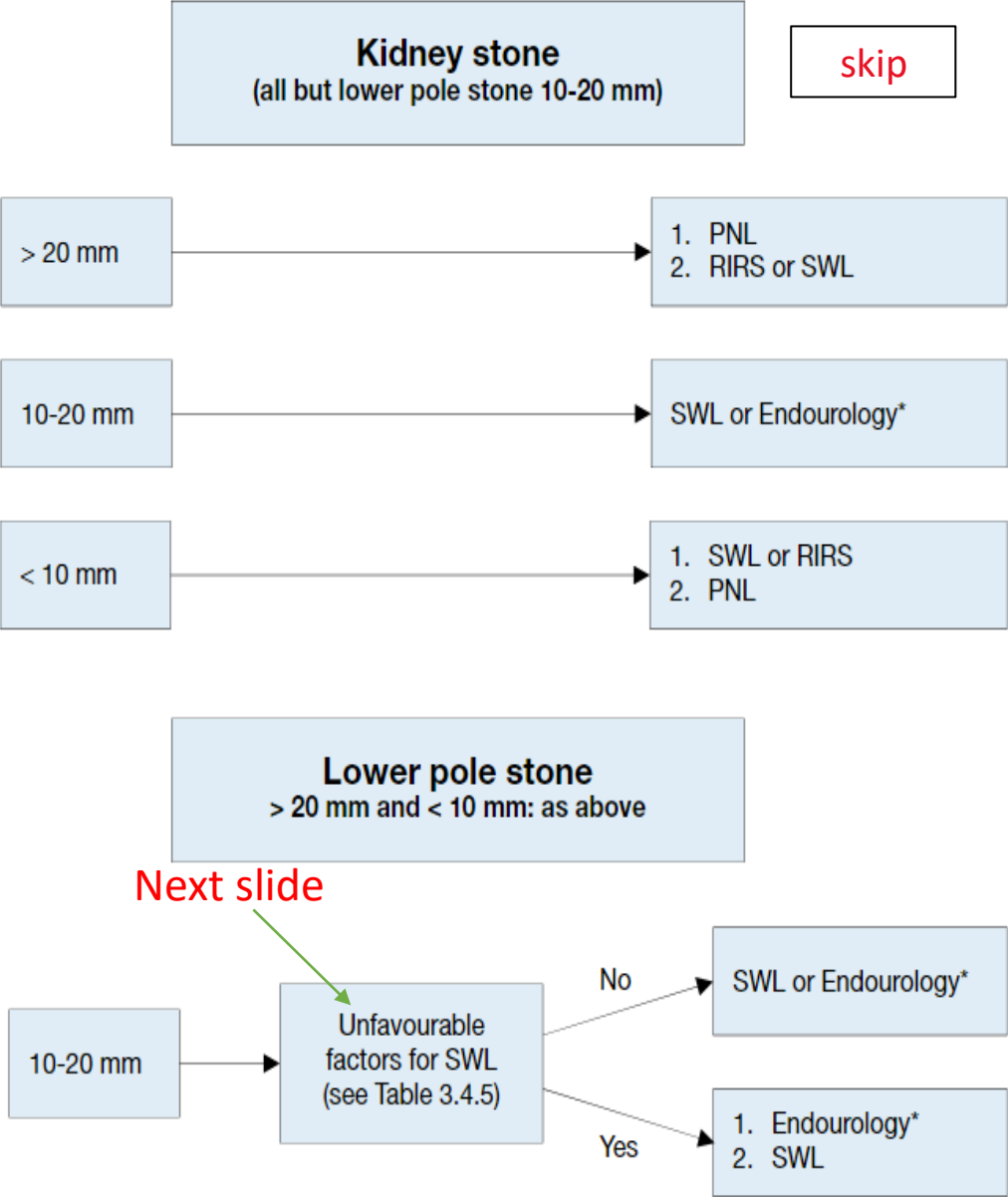

*The term 'Endourology' encompasses all PNL and URS interventions.
 PNL = percutaneous nephrolithotomy; RIRS = retrograde renal surgery; SWL = shock wave lithotripsy;
 URS = ureteroscopy.

Laparoscopy and open surgery

- Advances in SWL and endourological surgery (URS and PNL) have significantly decreased the indications for open or laparoscopic stone surgery.
- There is a consensus that most complex stones, including partial and complete staghorn stones, should be approached primarily with PNL.
- However, if percutaneous approaches are not likely to be successful, or if multiple endourological approaches have been performed unsuccessfully; open or laparoscopic surgery may be a valid treatment option.

Recommendation	Strength rating
Offer laparoscopic or open surgical stone removal in rare cases in which shock wave lithotripsy, retrograde or antegrade ureteroscopy and percutaneous nephrolithotomy fail, or are unlikely to be successful.	Strong

Complications

- Wound infection.
- Flank hernia.
- Wound pain.
- The scar tissue that develops around the kidney will make subsequent open stone surgery technically more difficult.

Medical Therapy

من الاستخدامات المفيدة للأدوية مثلا انه نعطي اشني يعمل alkalization لل urine عشان نفتت ال uric acid stones

- Agents used:
 - **Alkalinizing pH agents:** Potassium citrate,
 - **Gastrointestinal absorption inhibitor:** Cellulose phosphate
 - **Phosphate supplementation**
 - **Diuretics-Thiazides**
 - **Calcium supplementation (hyperoxaluric calcium)**
 - **Uric acid-lowering medications**
 - **Urease inhibitor** Acetohydroxamic acid

كمان ال thiazides من الأدوية اللي بنقدر نستخدمها للتعامل مع ال hypercalciuria

كمان ممكن نعطي Ca supplementation للناس اللي عندها Ca oxalate stones , ليش ؟
لانه وجود ال Ca في ال bowel رح يسحب ال oxalate من الجسم باتجاه ال intestine وتتكون ال stones هناك , عشان بالنهاية تطلع مع ال stool (عشان هيك اللي بحبوا الشاي بننصحهم يحطوا معه شوية حليب , عشان يصير ترسيب لل oxalate مباشرة وما يآثر على الجسم)

- Uric acid and cystine stones are potentially suitable for dissolution therapy.
- **Uric acid stones :**

Dissolution therapy is based on:

- Hydration (urine output 2–3 L/day).
- **Urine alkalinization** to pH 6.5–7 by (sodium bicarbonate or potassium citrate).
- Allopurinol (inhibits conversion of hypoxanthine and xanthine to uric acid).
- Dietary manipulation.

اللهم اني اسألك حبك , وحب العمل الذي يقربني إلى حبك

- **Cystine stones:**
- Reduce cystine excretion (dietary restriction of the cystine precursor amino acid methionine and also of sodium intake to <100 mg/day).
- Increase solubility of cystine by alkalization of the urine to >pH 7.5
- Maintenance of a high fluid intake
- And use of drugs (D-penicillamine) that convert cystine to more soluble compounds.

Management of sepsis and/or anuria in obstructed kidney

- The obstructed kidney with all signs of urinary tract infection (UTI) and/or anuria is a **urological emergency**.
- Urgent decompression is often necessary to prevent further complications in infected hydronephrosis secondary to stone-induced, unilateral or bilateral, renal obstruction.
- **Decompression:**
Currently, there are two options for urgent decompression of obstructed collecting systems:
 - placement of an indwelling ureteral stent;
 - percutaneous placement of a nephrostomy tube.

To summarize

الدكتور ماقرأ السلايد, بس بساعدك تفهم طريقة التعامل مع الstones بوجود infection

Recommendations	Strength rating
Urgently decompress the collecting system in case of sepsis with obstructing stones, using percutaneous drainage or ureteral stenting.	Strong
Delay definitive treatment of the stone until sepsis is resolved.	Strong
Collect (again) urine for antibiogram test following decompression.	Strong
Start antibiotics immediately (+ intensive care, if necessary).	Strong
Re-evaluate antibiotic regimen following antibiogram findings.	Strong

Prevention

- Other than the mentioned previously for each stone:
- Patient Education
 - Hydration
 - Drink 2-3 liters of fluid per day.
 - Lemonade (citrate decrease stone formation).
 - Diet
 - Low sodium.
 - Watch amounts of oxalate.
 - Low protein.
 - Exercise/Increase Activity

THANK YOU

اللهم إني أستودعك ما درست وقرأت وحفظت وفهمت.. فرُدّه لي عند حاجتي إليه