



Lecture: One
Done By: Haneen Frehat



General Anatomy

Lecture 1: Introduction to Human Anatomy

Dr. Mohamed Fathi Elrefai

Ass. Professor of Anatomy & Embryology

mohamed@hu.edu.jo

Anatomy



وصف الجسم البشري

* **Definition:** anatome = up (ana) + cutting (tome). شرح الجسم البشري

* **Descriptive anatomy:** **Regional** or **Systemic**.

* **Regional Anatomy:** parts of body e.g. head, neck, thorax, abdomen, upper limb & lower limb. أجزاء الجسم

* **Systemic Anatomy:** e.g. cardiovascular system, respiratory system, urinary system, etc. systems
باي جوا المنطقة
بوي

* **Developmental Anatomy (Embryology).** التطو (علم الاجنة)

* **Applied Anatomy (clinical).** تطبيقي (بالعيادة)

* **Radiological Anatomy.** إشعاعي (نعرف الوضع الطبيعي لشكل عظام معينه فنستطيع تمييز غير الطبيعي)

* **Surface Anatomy.** بالرسم والتخيل
رسم الاشياء

Body Regions

ندرس المكان أما في
systemic ندرس
internal structure

1. Head and Neck. الحوفي
2. Abdomen & Pelvis.
3. Lower limb.
4. Upper limb.
5. Thorax. الصدر
الجبلي الشوكي
6. Brain & spinal cord
(Neuroanatomy).

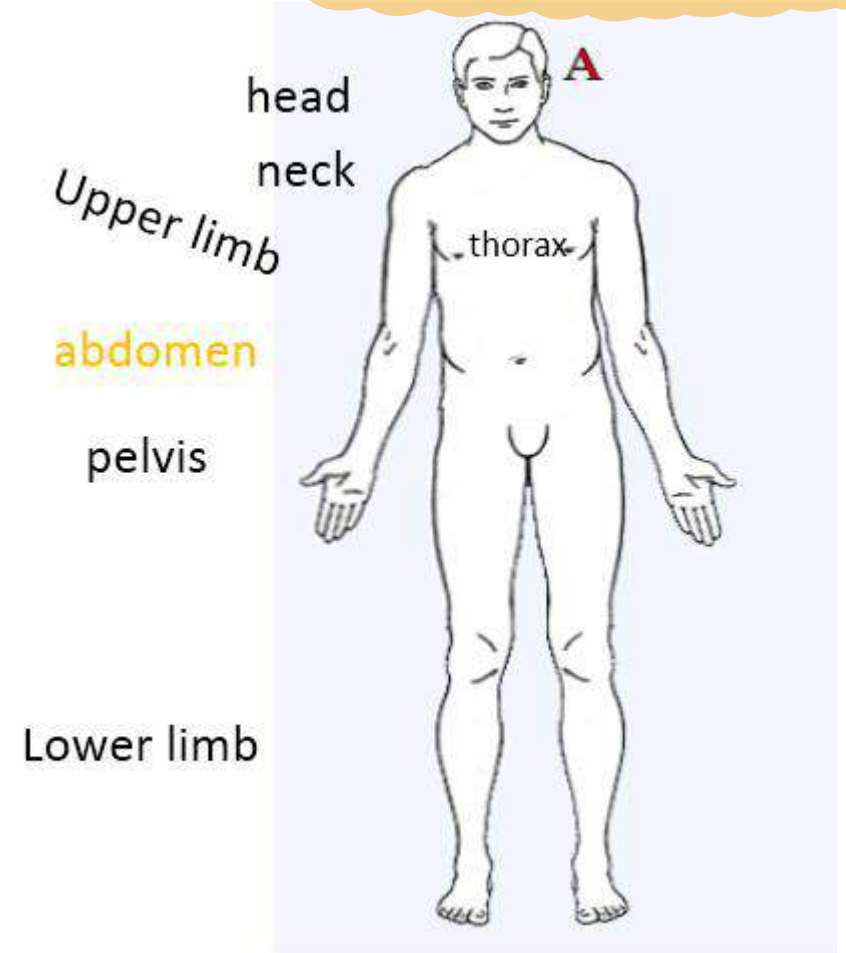

الموضع التشريحي
السليم

Anatomical Position

(Normal
Anatomical
Position)

- **Body erect (person standing).**
- **Face directed forward.**
- **Limbs at sides of body.**
- **Legs & feet close together.**
- **Palms directed forward.**
كف اليد

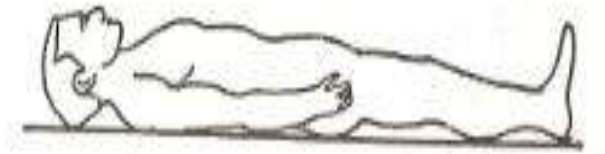
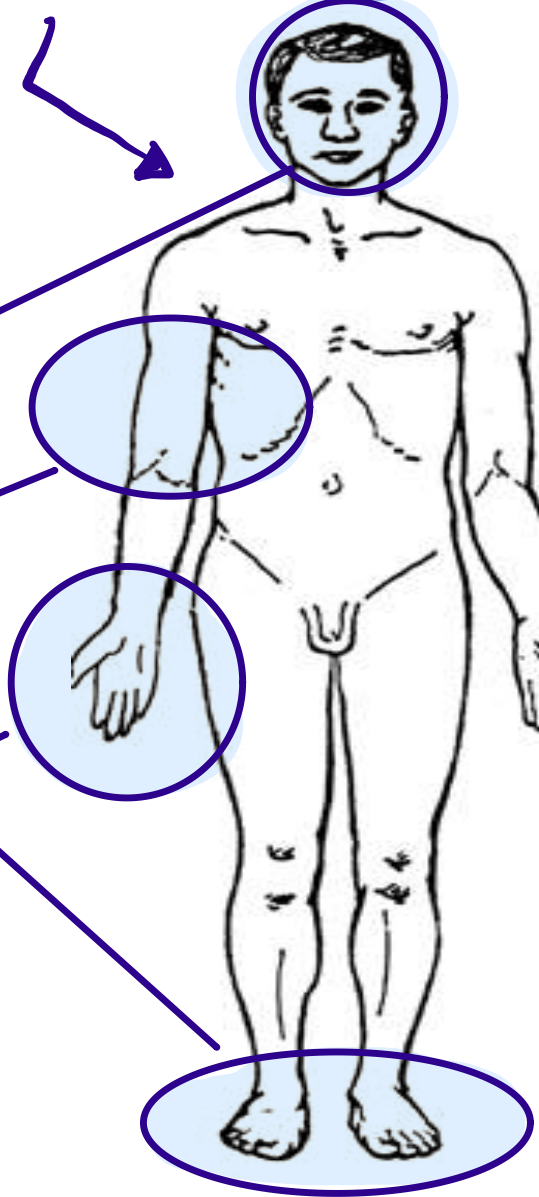

Supine



prone

Anatomical Planes

علماء الـ Anatomy وبنوا الـ body
بالجمع لـ planes وحصية تكون
في الـ body

* Median (midsagittal)
plane = ^{عمودي} vertical in midline,
divides body into right
& left equal parts.

⇒ قسمته بالنص بالتساوي

Median Plane

* * Parasagittal = vertical,
parallel to median.

para median

قسمت بالتساوي واخذت شوي للشمال

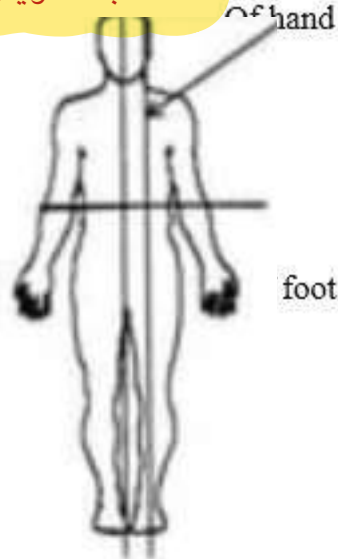

Median plane
Of body



Sagittal plane



Anatomical Planes

بينزل نزول (زي التاج)

* **Coronal plane** = vertical, perpendicular to median, divides body into anterior & posterior parts.

* **Horizontal (transverse)** = perpendicular to median & coronal planes divides body into upper & lower parts.

ينام نازل عليه خطوط عرضيه ويصور المنطقة التي نحتاجها

Superior and inferior

يقسم بالتساوي
Left and Right

يقسملي لأمام وخلف بالتساوي
Anterior and Posterior

Copyright © The McGraw-Hill Companies, Inc. Permission required for reproduction or display.

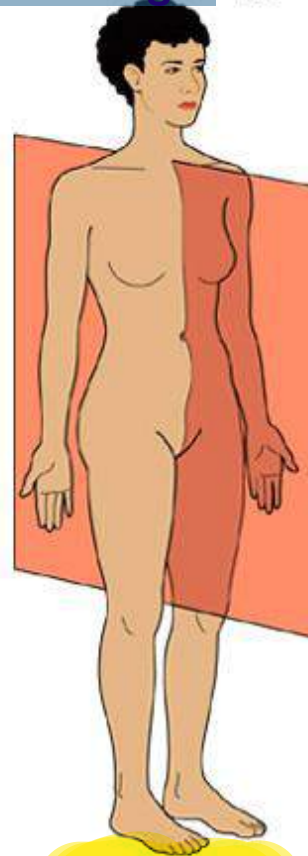

Sagittal plane (median plane)

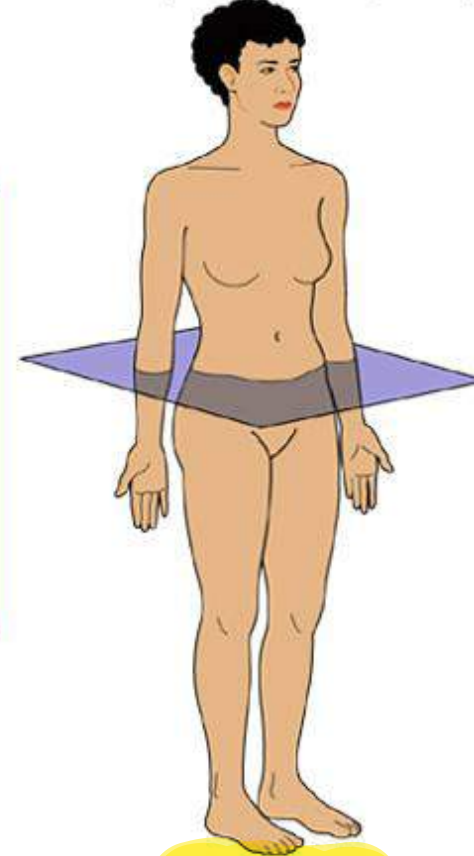

Transverse plane (horizontal plane)

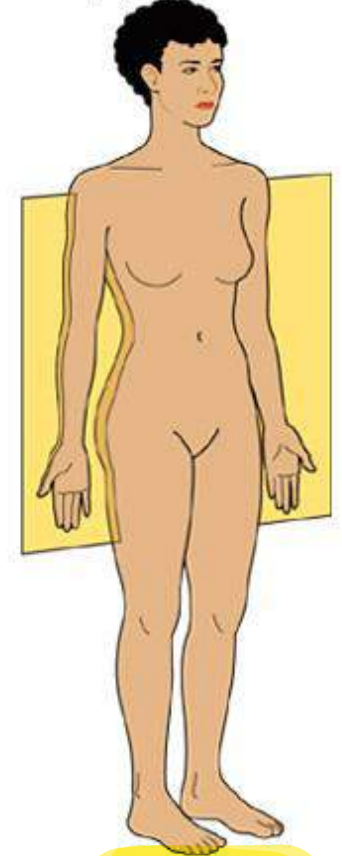

Coronal plane (frontal plane)

Anatomical Terms

مقارنه تتم بين شيئين من حيث الاقرب والابعد ل Median

1. Medial & Lateral:

* Medial = ^{near} closer to median plane.

* Lateral = away from median plane.

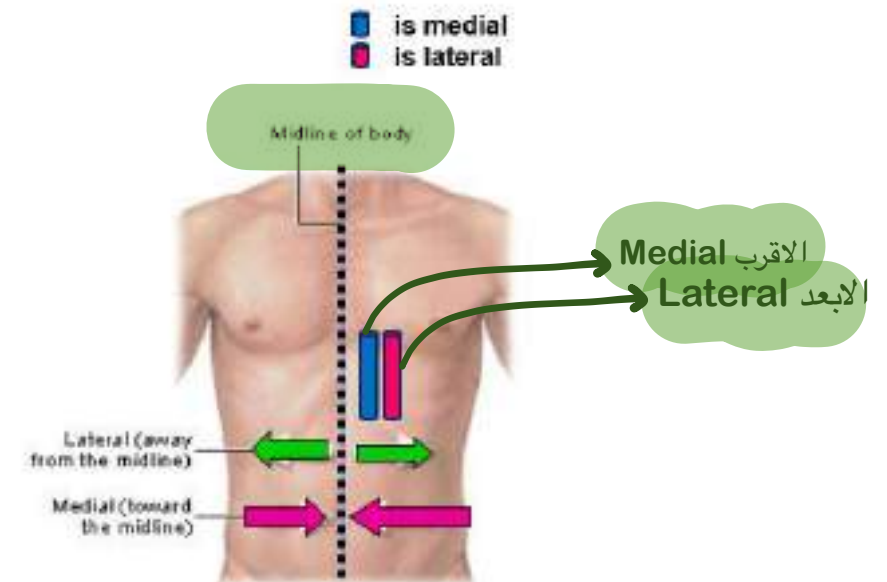
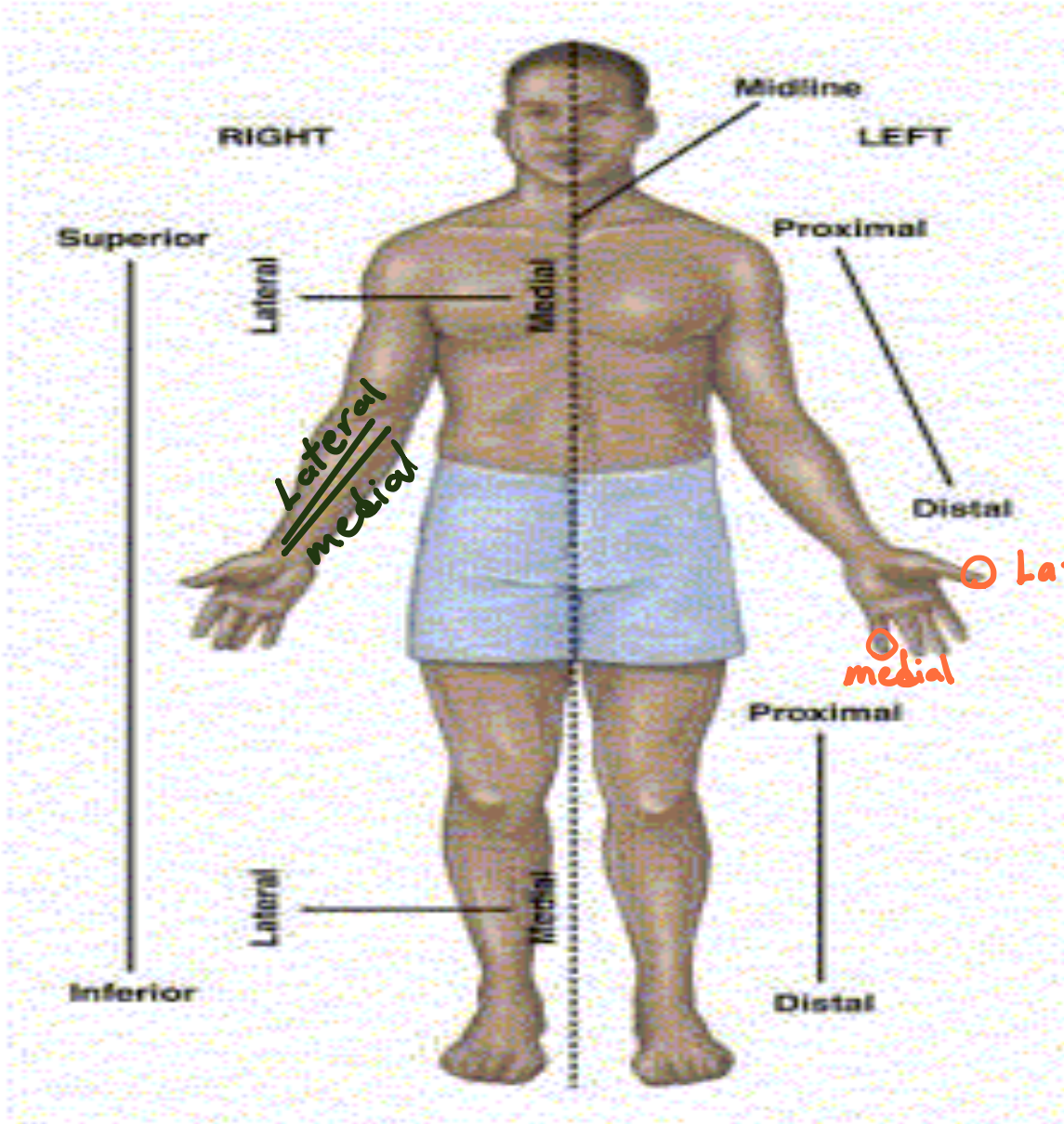

2. Anterior & posterior:

امام

خلف

Forward

- **Anterior or Ventral** → towards the front of the body
- **Posterior or dorsal** → towards the back of the body
- **Anterior surface of hand** → palmar surface
- **Posterior surface of hand** → dorsal surface
- **Upper surface of foot** → dorsal surface
- **Lower surface of foot** → plantar surface

خلفي (خروجي)

باطن

ظهر



Anterior(ventral)



Posterior(back or dorsal)



3. Superior & inferior:

فوق

تحت

•* **Superior**

(**cephalic or cranial**) =

الرأس

الجمجمة

أي شيء ناصية
الـ brain

towards head.

الذنب

•* **Inferior (caudal)**

= towards feet.



ترتيب

4. Proximal &

بعيد
Distal:

* Proximal →
closer to trunk.

* Distal → away
from trunk.

الجذع او الوسط

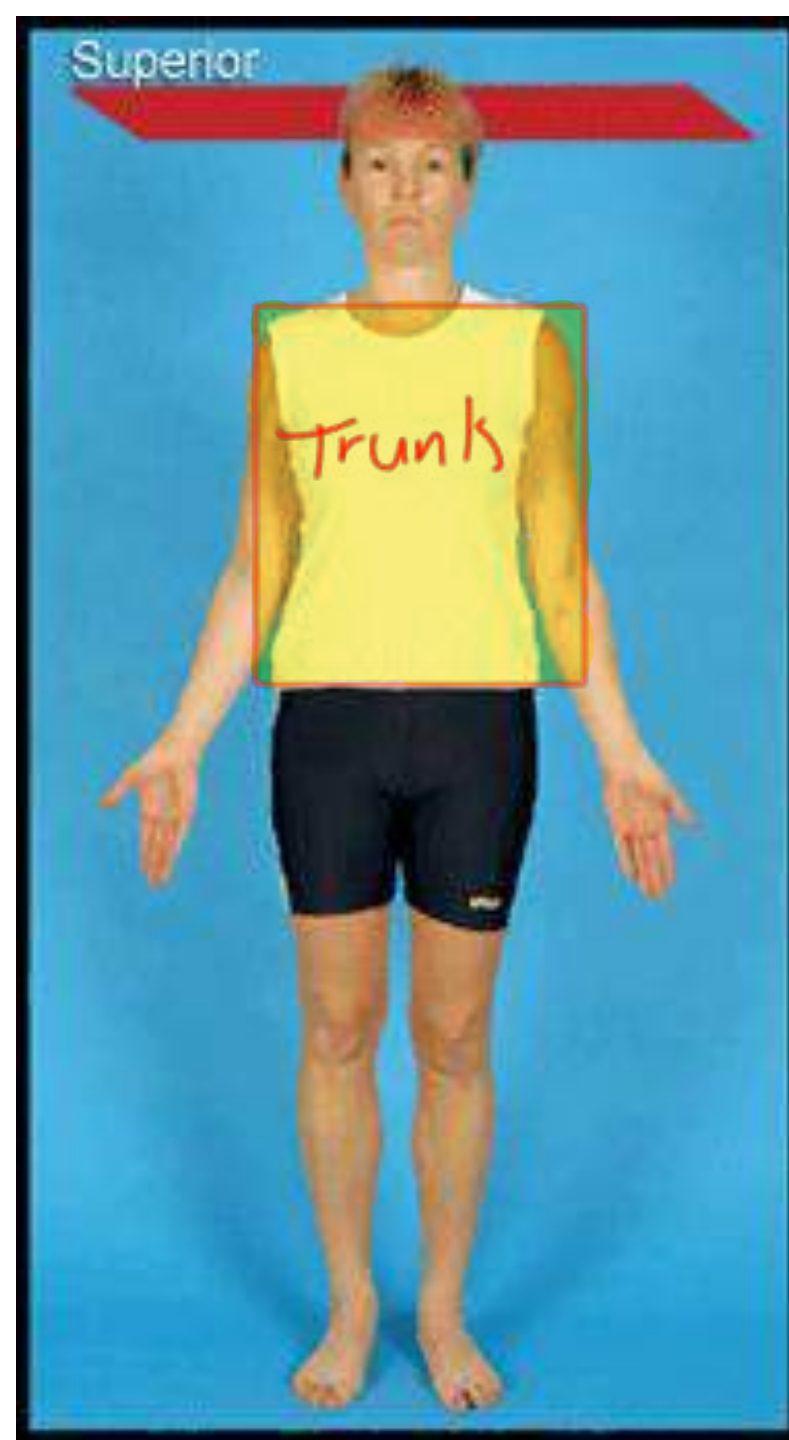

في المقارنه بين ال
Shoulder and
wrist
Shoulder is
Proximal and
wrist is Distal

5. Superficial &

لسفوية

Deep:

عميقة

الاقرب الى
سطح الجسم

* **Superficial** →
towards **surface of**
body.

شيء دافئ الابعد عن السطح

* **Deep** → **away from**
surface of body.

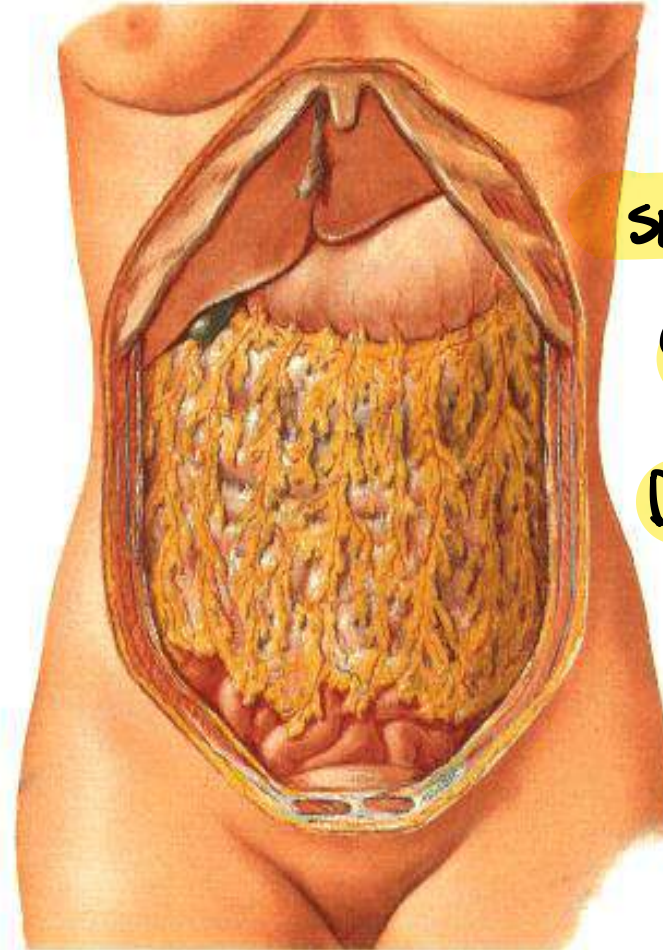

الكبد والسرّة

↓
superficial ↓
Deep

عظام الصدر واليدين

↓
Deep ↓
superficial

Anatomical Terms

- * **Medial** = closer to median plane.
- * **Lateral** = away from median plane.
- * **Anterior (ventral)** = towards front of body.
- * **Posterior (dorsal)** = towards back of body.
- * **Superior (cephalic or cranial)** = towards head
- * **Inferior (caudal)** = towards feet.
- * **Superficial** = towards surface of body.
- * **Deep** = towards center of body.
- * **Proximal** = nearer origin.
- * **Distal** = further from origin.

البُعيد / الاصل

لفنسى Superficial, Deep لكن فشكذها
* **External (outer)**: means towards the surface and applies to the hollow-out structure. عندما يكون عندى Cavity



دافلى
* **Internal (inner)**: means towards the cavity of a hollow-out structure. تعريف
عندما يكون لدى اوصف شىء نادغ من الداغل (المعدة, المثانة)

in ← bladder Ex ← pelvic bone
* **Central**: means towards the center of the body.

* **Peripheral**: means away from the center of the body. proximal and Distal

لفنسى الا تجاه
* **Ipsilateral**: means of the same side of the body.

الاجاه المعاكس
* **Contralateral**: means of the opposite side of the body. مثلا:

الجزء اليمين من الدماغ يتحكم بالجزء اليسار والجزء اليسار يتحكم باليمين من الجسم 
ف اذا حدثت جلطه على الجزء اليمين سيتضرر الجزء المعاكس من الجسم وهو اليسار 

Specific terms for the limbs :

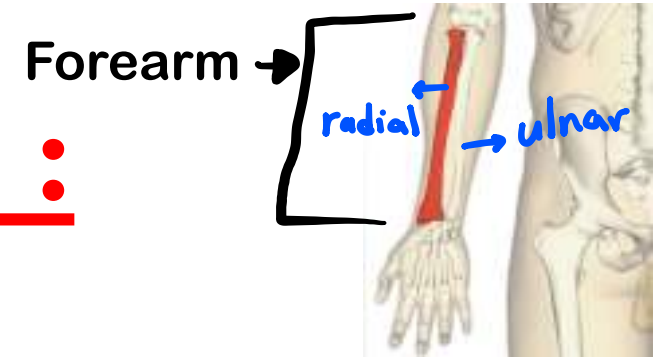

معنى ان يكون →

- **In the forearm :** radial = lateral & ulnar = medial.
- **In the hand :** palmar = anterior & dorsal = posterior.
- **In the leg:** fibular = lateral & tibial = medial.
- **In the foot:** plantar = inferior & dorsal = superior.

← الباطن
حسب المسميات →

أبعد
للأضراس

أقرب
للأضراس

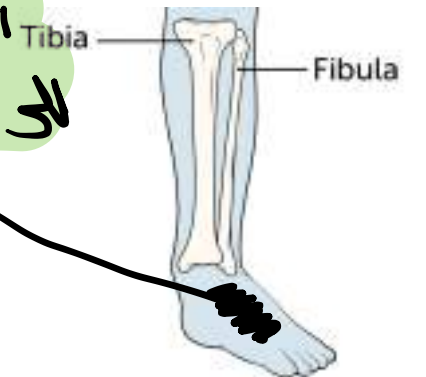

*اجتهاد شخصي : باطن الكف او باطن القدم دائما inferior 😊😭

Anatomical Terms of Movements

ضم/انقباض

ثني

تقريب

انقباض

Flexion

Extension

Flexion

Extension

قربت سطحين من بعض

قربت سطحين من بعض

فخره

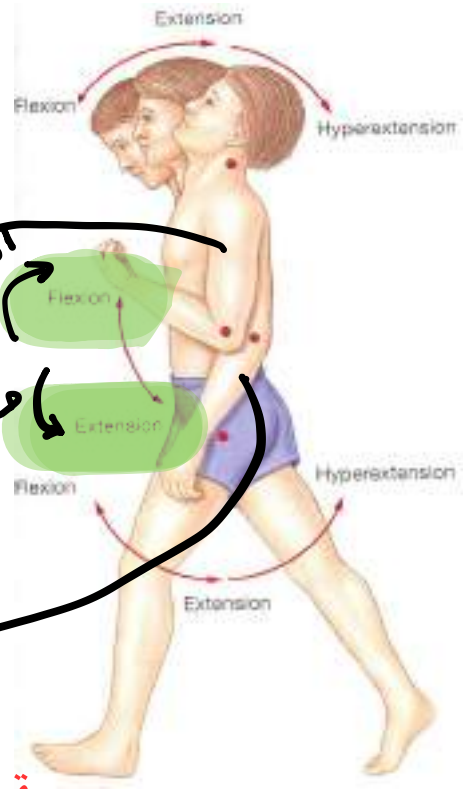

- **Flexion** → to bend = angle = approximation of 2 ventral surfaces
- **Extension** → to stretch = straighten = approximation of 2 dorsal surfaces.

• **Abduction** →
moving a part
away from
midline.

• **Adduction** →
moving a part
towards the
midline.

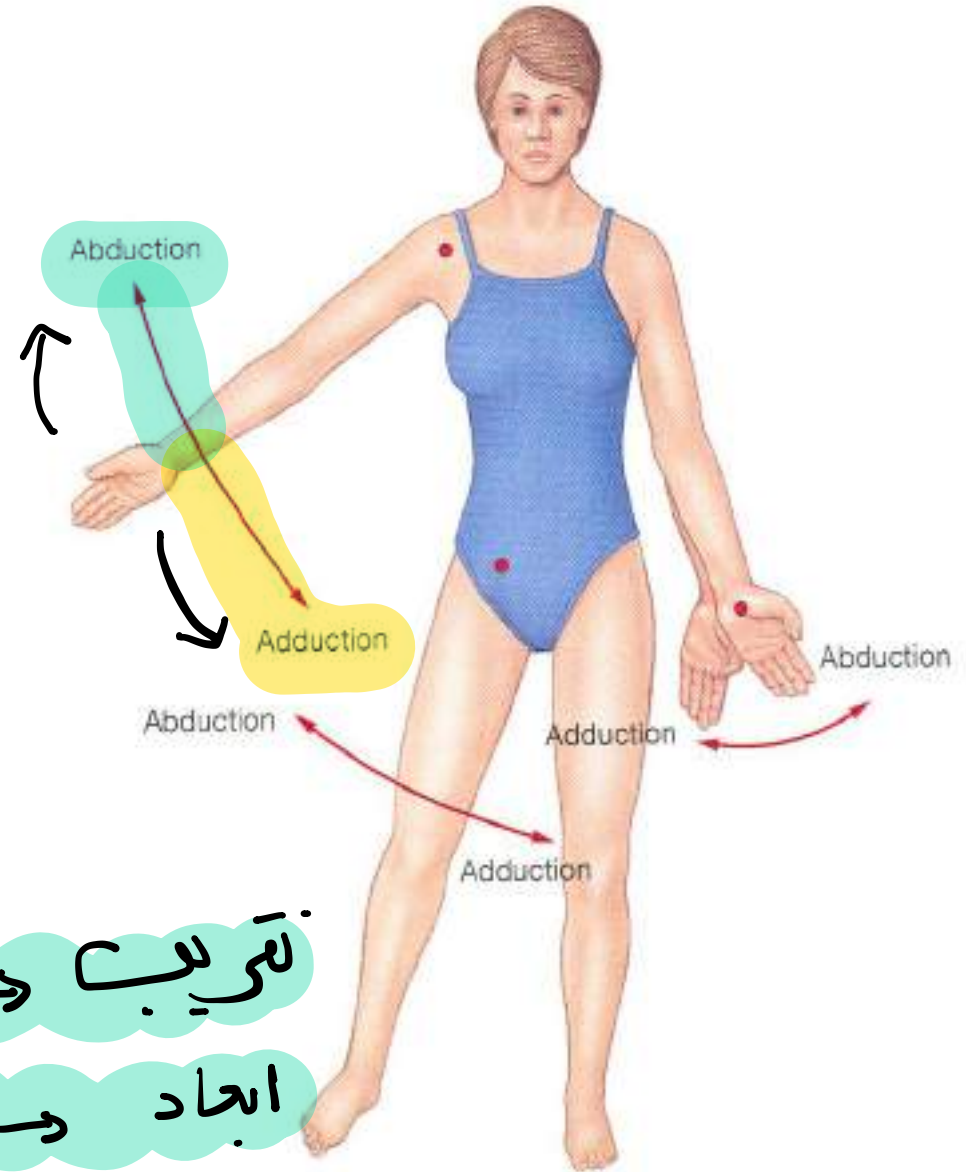

تقريب → Add

ابعاد → Abd

• **Abduction of fingers & toes** → **spreading of fingers or toes apart.**

• **Adduction of fingers & toes** → **drawing or approximating fingers or toes together.**

ابعاد

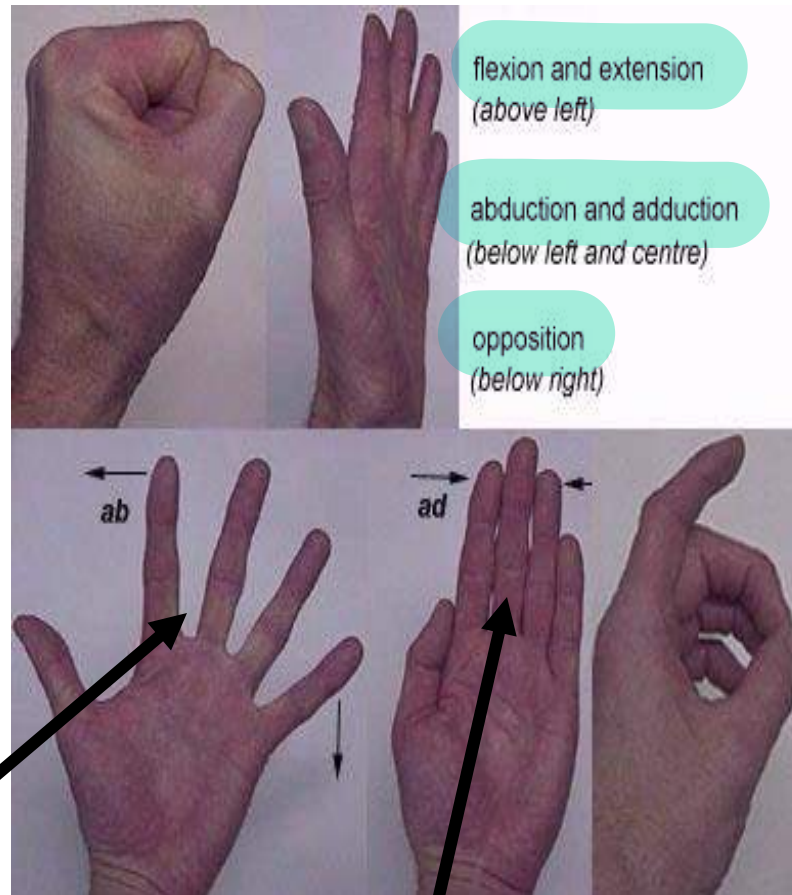

تسمية الاصلافة

Opposition

Abduction

Adduction

- **Opposition:**
- **Circumduction** → the combination in sequence of movements of **flexion, abduction, extension & adduction.**

تتم على
actions

تتم على على آلي
⇒ joints في الجسم

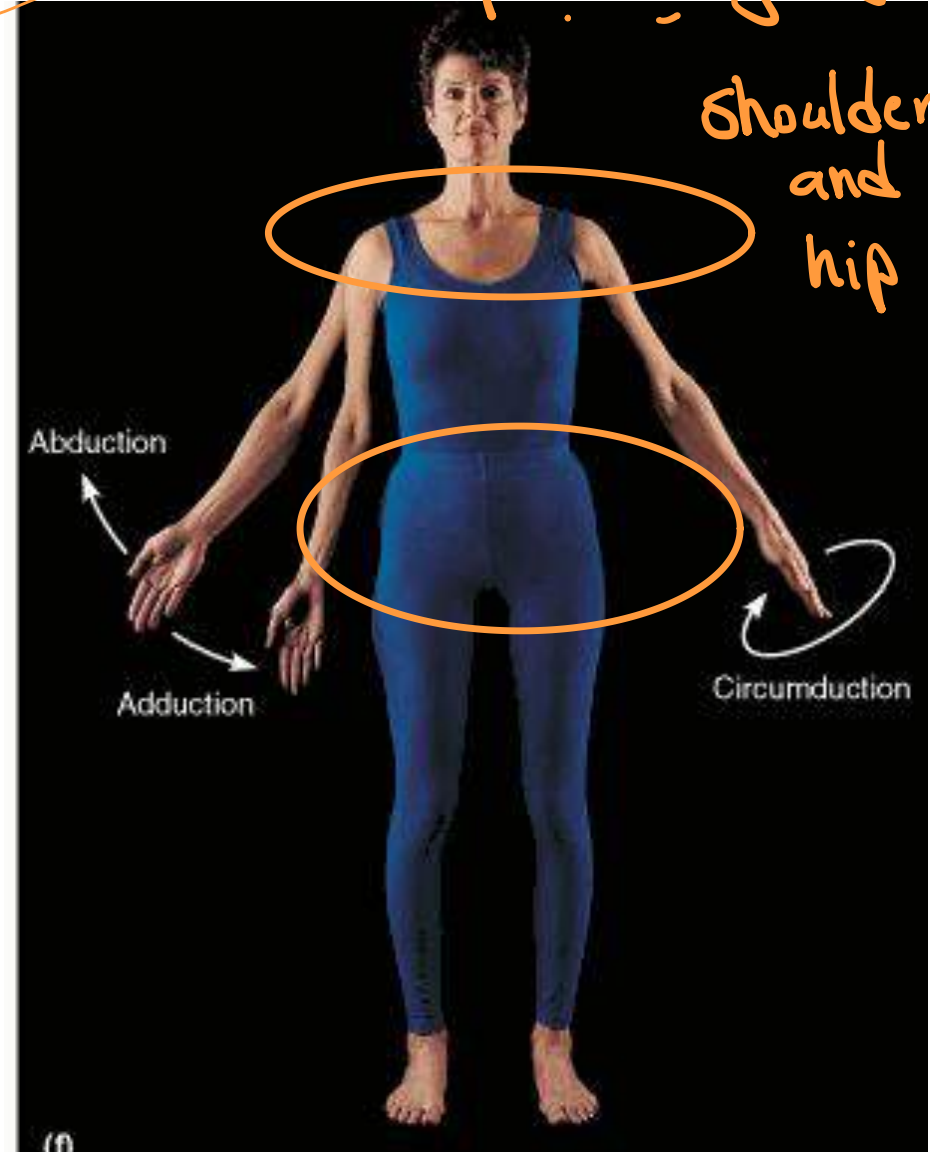

• **Medial rotation** →
brings anterior surface
to face medially

⇒ اما هي

• **Lateral rotation** →
brings anterior surface
to face laterally

⇒ اقبى

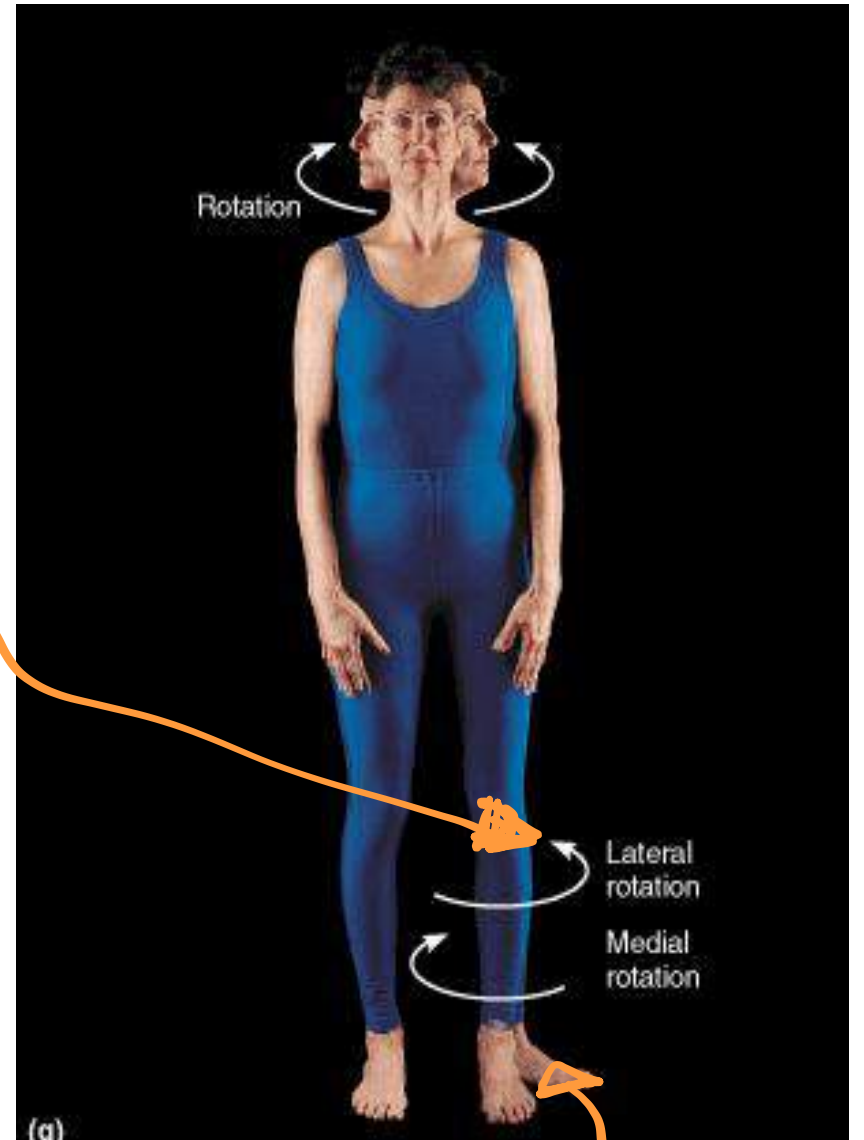

• **Pronation** → **medial** rotation of forearm which brings palm of hand to face posteriorly

• **Supination** → **lateral** rotation of forearm which brings palm of hand to face anteriorly

الإمام

توازني

كف اليد

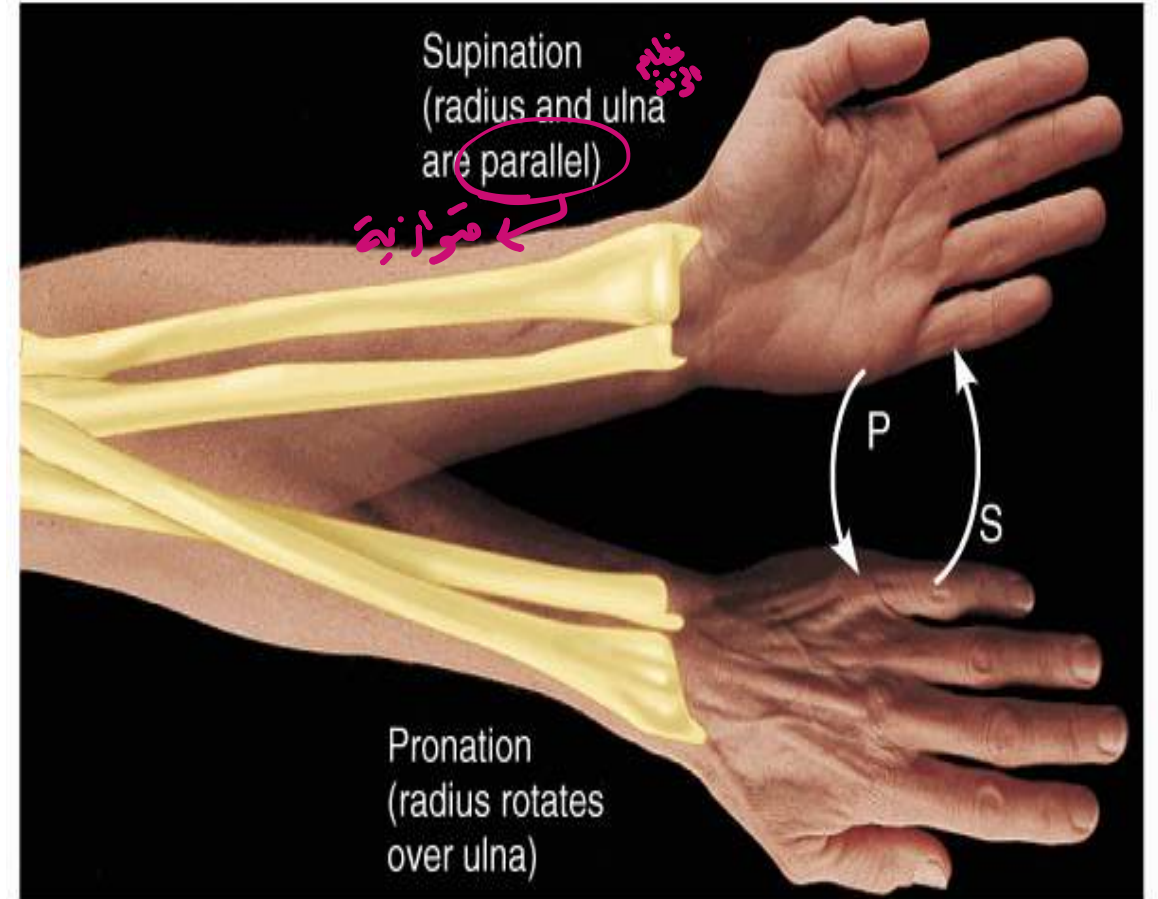

(a) Supination (S) and pronation (P)

لو نايم وراسي نحو السقف
Pronposition لما انا م وظهري نحو السقف

Medial rotation
Palm للخلف



Dorsal نحو الارض



Dorsal نحو السقف

متى يكون ال dorsal لل hand

Anterior?

Pronposition

Palm facing anterior ?

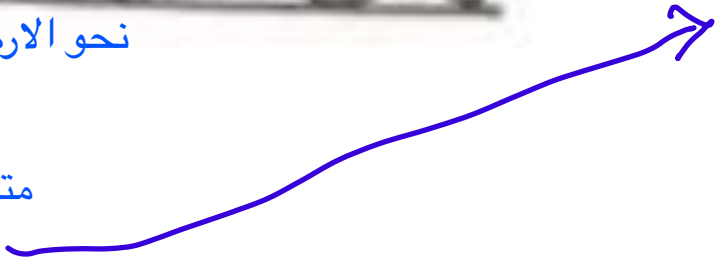

• **Protraction** →
moving the jaw
forwards.

للإمام

• **Retraction** → moving
the jaw backwards.

للخلف

• **Protraction &
retraction can also
occur at the
shoulders.**

يطبق ايضا هذا
الكلام على الكتف

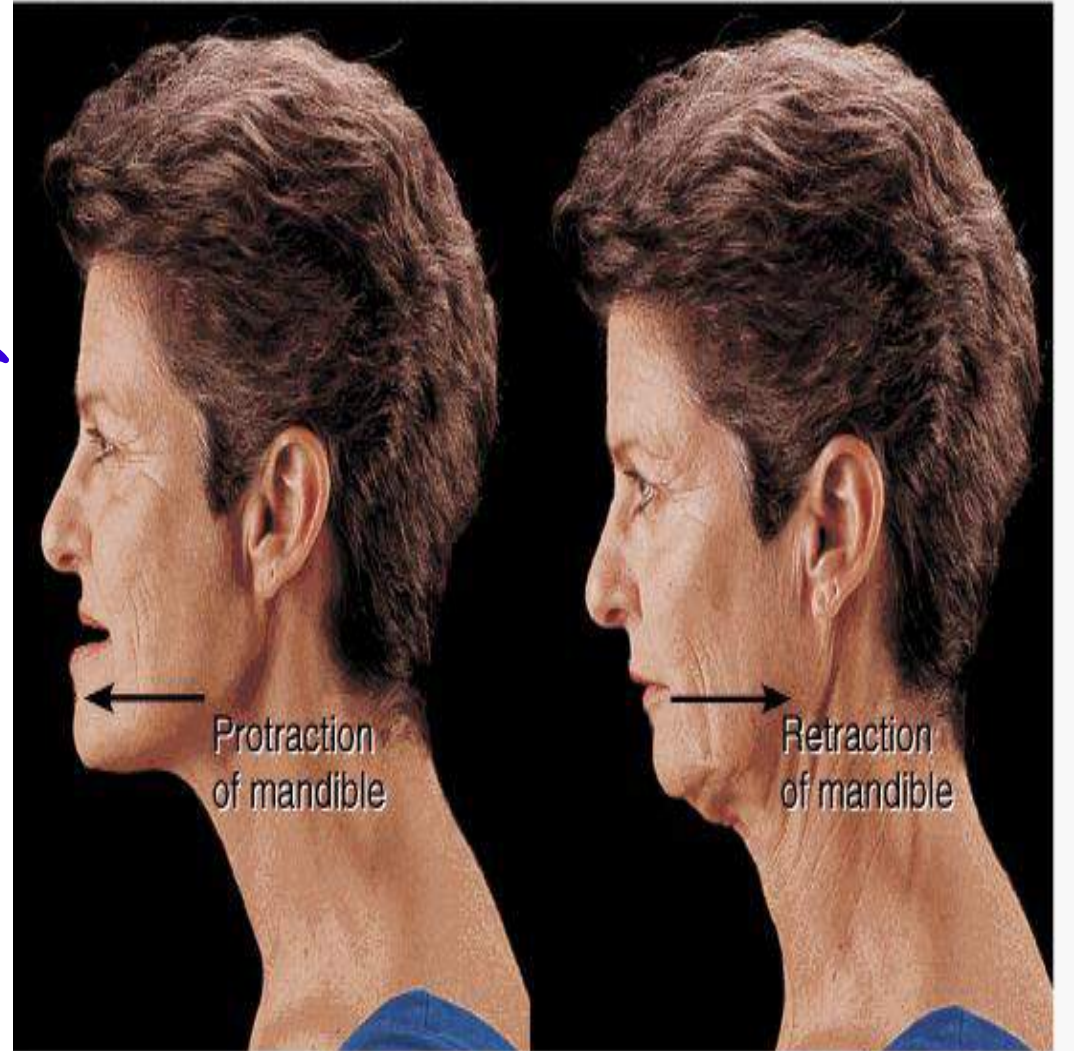

(c) Protraction and retraction

• **Inversion** → <sup>دخول من فوقاً لجوا
عكس</sup>
moving foot so that
sole faces **medially**.

• **Eversion** → moving
foot so that sole
faces **laterally**.

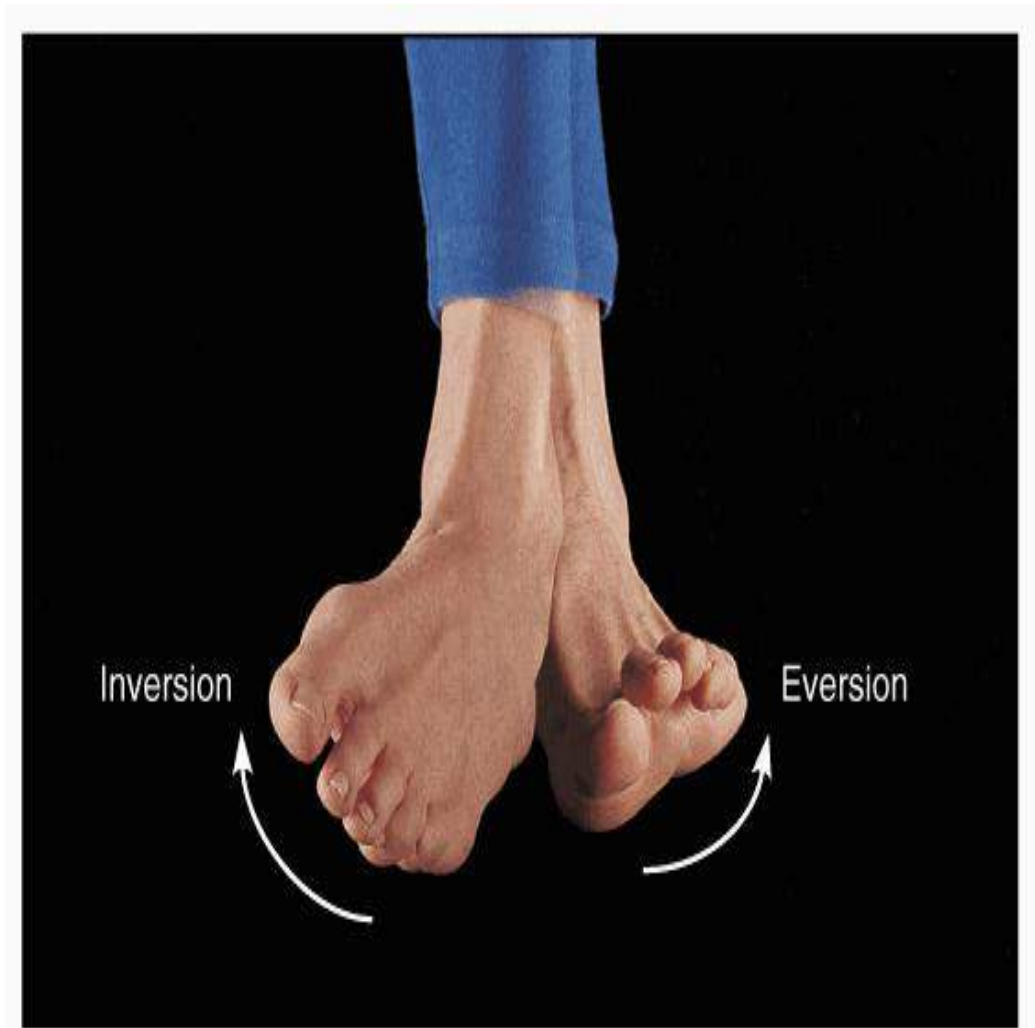

(b) Inversion and eversion

• **Dorsiflexion** → تصريفه نحو الراس

bending foot or ankle upwards.

• **Plantar flexion** → بحدته

bending foot or ankle downwards.

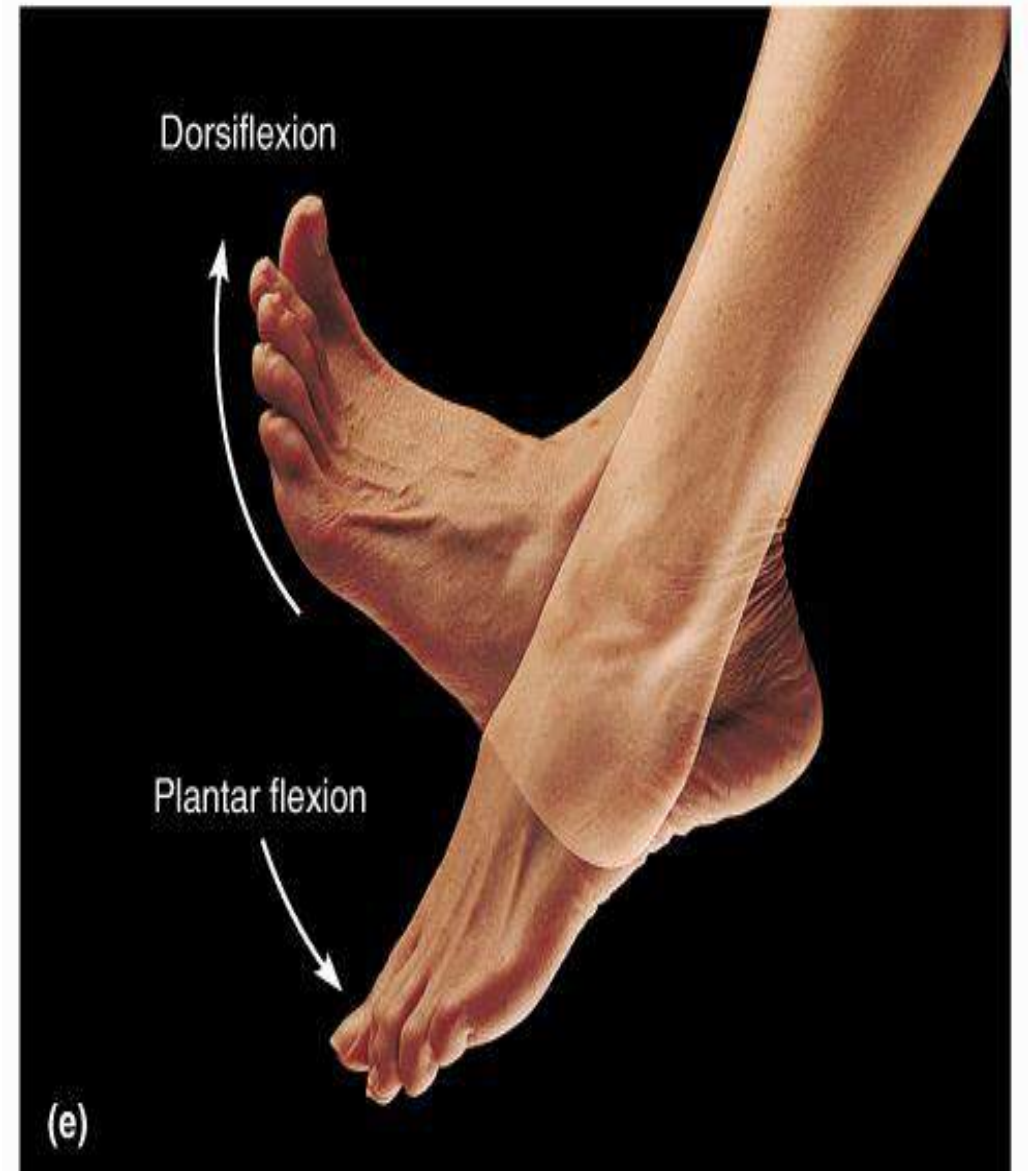

Body Cavities

1. Cranial Cavity^{الجمجمة}

اي reigin في

الجسم يجب ان

يكون داخل

cavity

مثلا الدماغ هو

بداخل تجاويف

الجمجمة

* The cavity^{الجمجمة}
inside the skull.

* Contains the
brain.

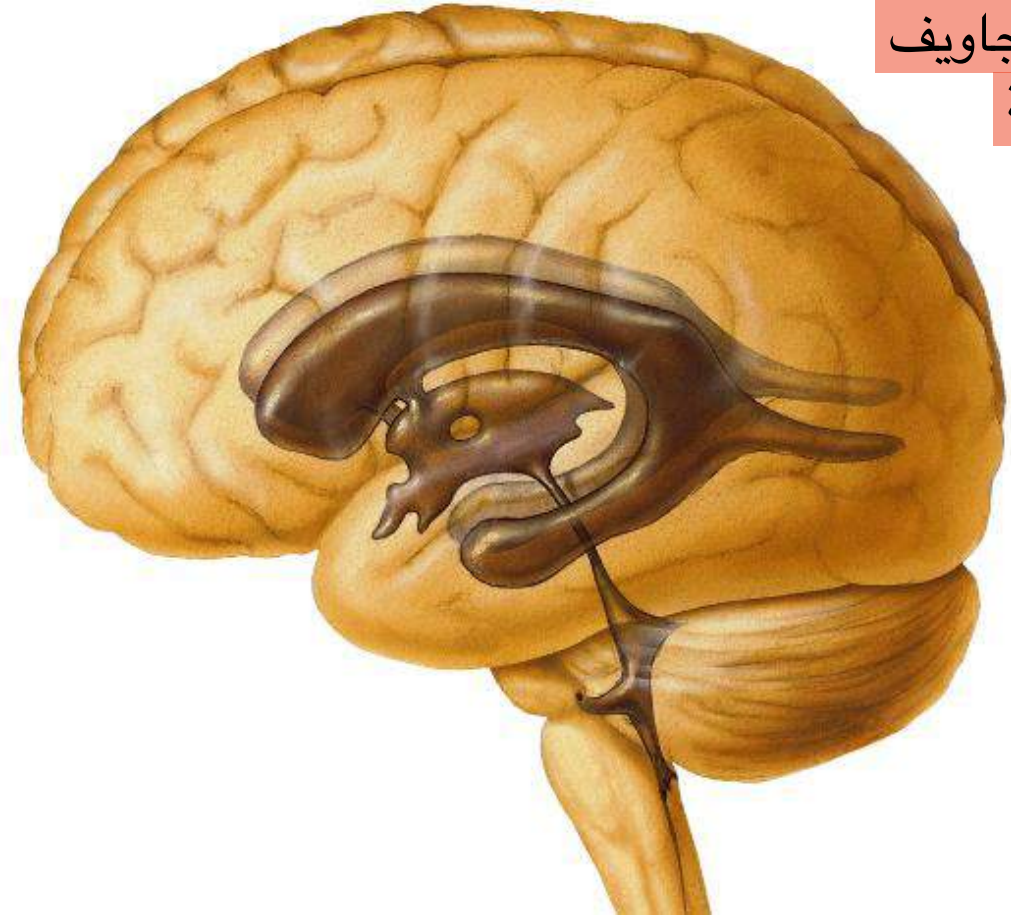

2. Vertebral Cavity ^{فقري} or Spinal Cavity

* The cavity of the vertebral column.

⇒ ^{تجويف} العمود الفقري

* Contains the spinal cord.

^{← عمود} ^{العمود الفقري}

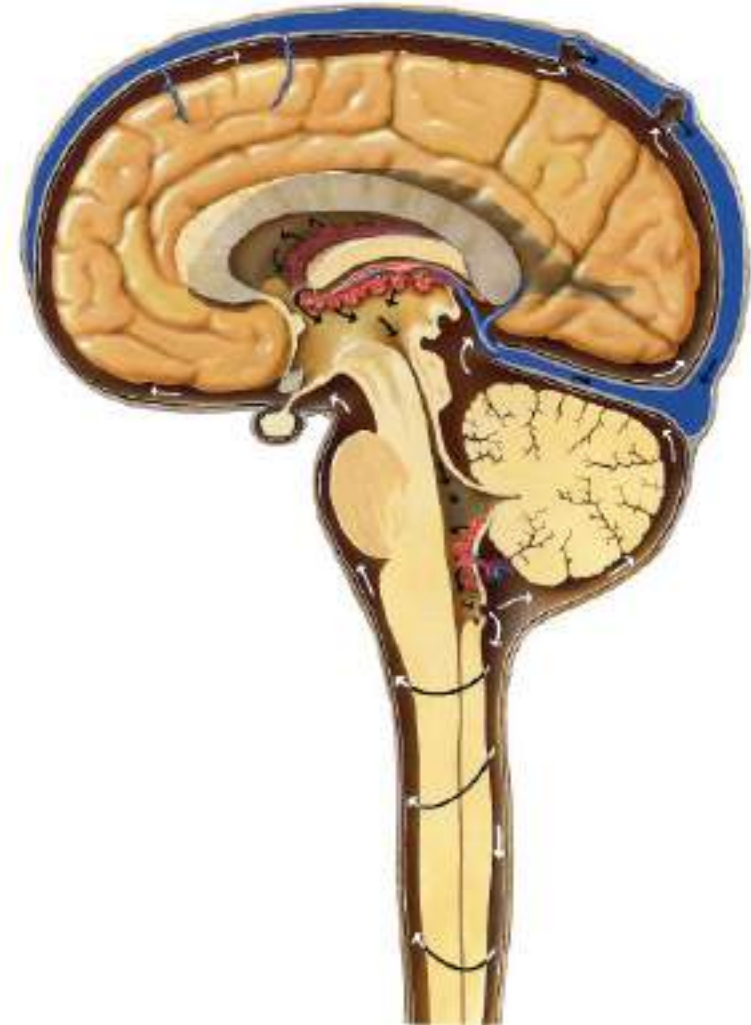

قفسه صدری

3. Thoracic Cavity

* Contains the **heart** inside the **pericardial cavity**.

* Contains the **lungs** inside the **pleural cavities**.

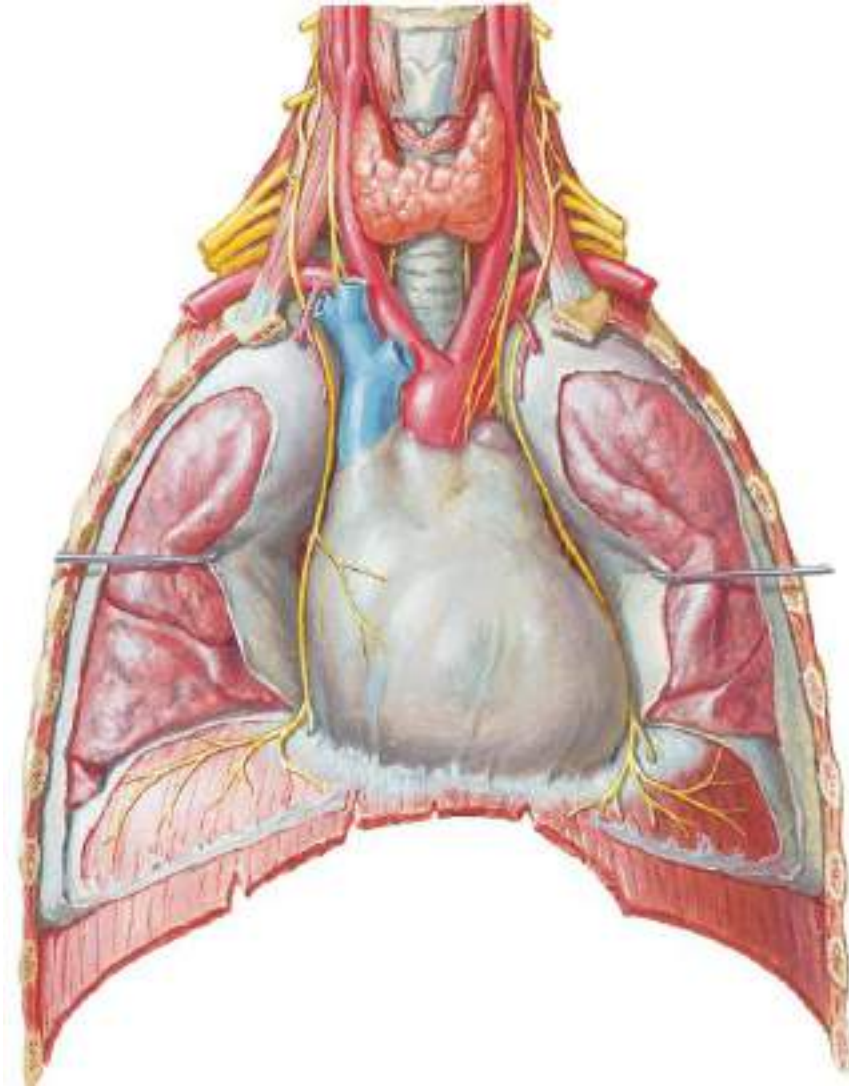

تجويف البطن

4. Abdominal Cavity

* Contains abdominal organs such as organs of **gastro-intestinal tract** & **kidneys**.

المعدة

جهاز
الهضم

الكلى

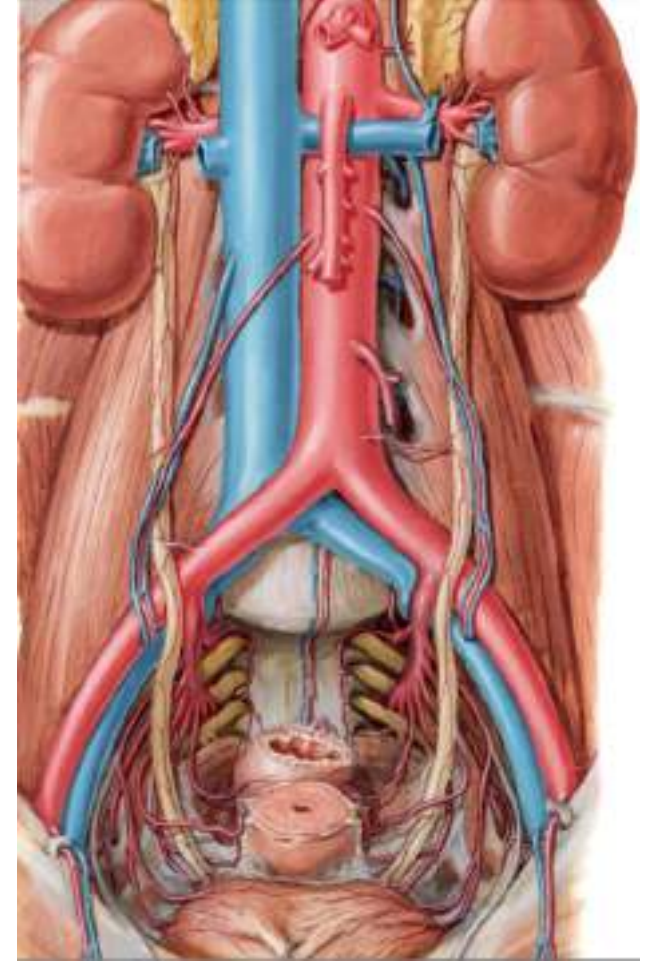
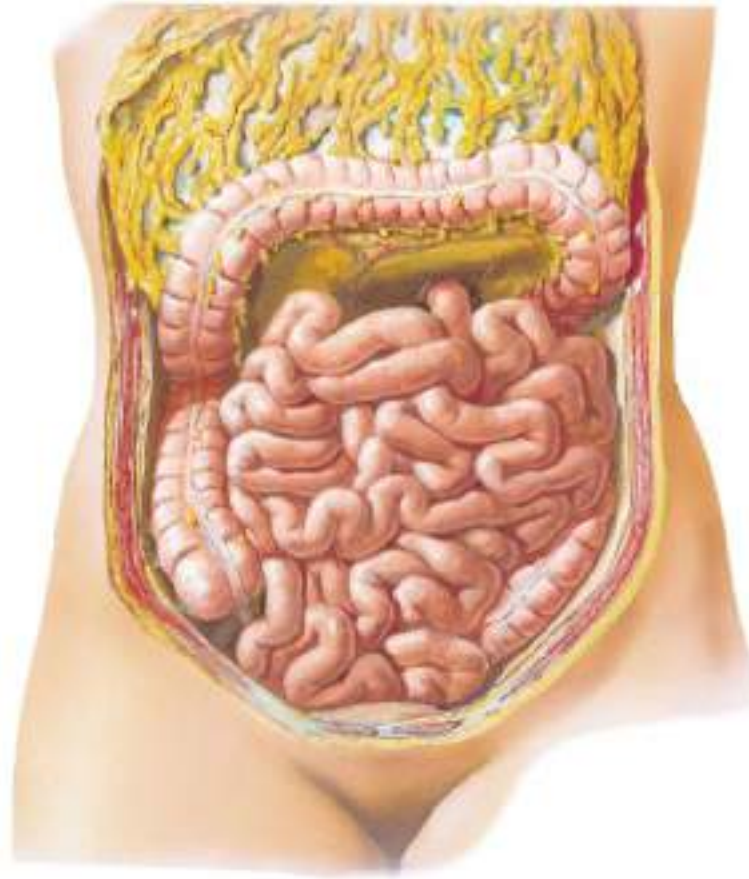

المخوف

5. Pelvic Cavity

* Contains pelvic organs such as urinary bladder, ^{المثانة} rectum & uterus ^{المستقيم} & ovaries ^{مبايض} (in females).

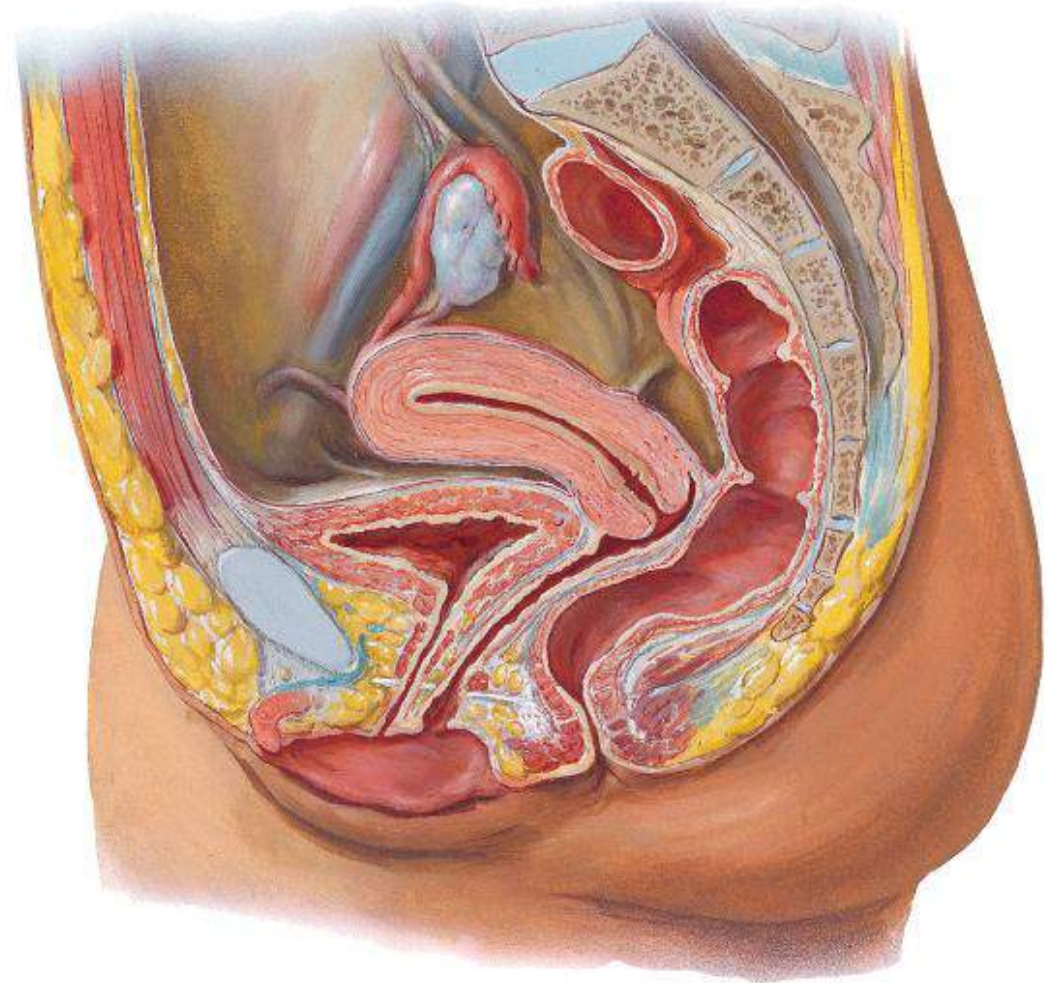



Thank You
Thank You
Thank You!!!!